NH
352.07
H236
1968

HANCOCK

NEW HAMPSHIRE

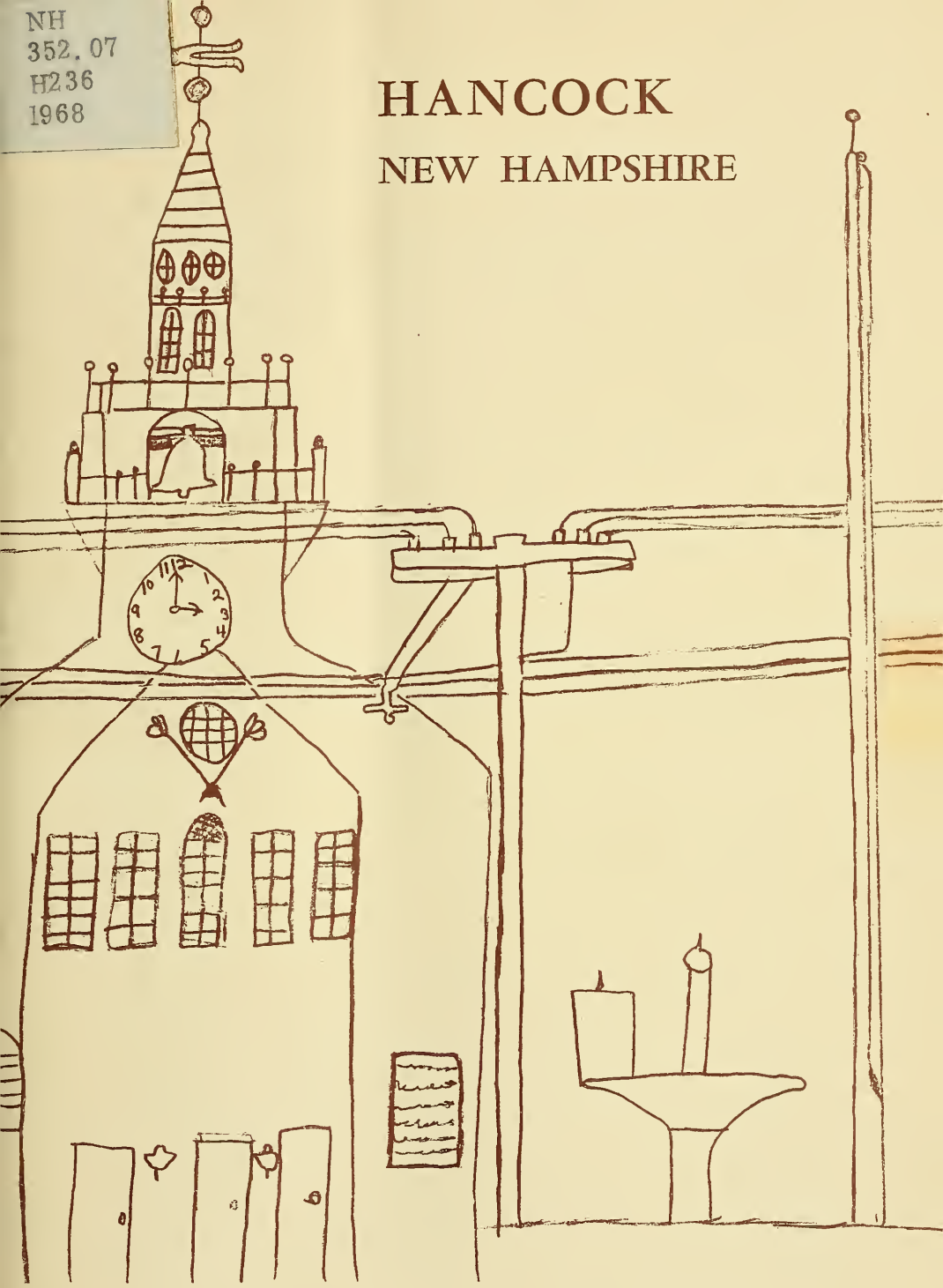

ANNUAL REPORTS 1968

University of New Hampshire
Library

Digitized by the Internet Archive
in 2011 with funding from
Boston Library Consortium Member Libraries

http://www.archive.org/details/annualreportofto1968hanc

Annual Reports

of the town of

HANCOCK

New Hampshire

for the year ending

December 31, 1968

and

Invoices and Taxes

Taken April 1, 1968

School District Reports

for the year ending

June 30, 1968

TOWN OFFICERS

MODERATOR
John B. Wilbur

SELECTMEN

Otis H. Wilder, Sr.	Term expires 1969
Robert E. Strombeck	Term expires 1970
Richard E. Amidon	Term expires 1971

TOWN CLERK
William J. Eva, Jr.
Adella C. Eva (Deputy)

TREASURER
Charles E. Adams

TAX COLLECTOR
William J. Eva, Jr.

WATER RENTAL COLLECTOR
William J. Eva, Jr.

ROAD AGENT
Everett E. Adams

OVERSEER OF HEALTH AND WELFARE
C. Kendrick Capon

AUDITORS

Paul C. Daly	William W. Brown

CHIEF OF POLICE
Thomas B. Manning, Jr.

SPECIAL POLICE (Appointed by Selectmen)
Leslie H. Wright William M. Hanson Herbert A. Young

DOG OFFICER (Appointed by Selectmen)
Thomas B. Manning, Jr.

SEXTON
Leslie H. Wright

DIRECTOR OF CIVIL DEFENSE
Wayne Fisher

WATER COMMISSIONERS

Robert A. Fogg	Term expires 1969
Charles A. Gleason	Term expires 1970
Everett E. Adams	Term expires 1971

COMMON COMMISSIONERS

Joan Watson	Term expires 1969
Everett E. Adams	Term expires 1970
Mary H. Sheehan	Term expires 1971

LIBRARY TRUSTEES

Frances W. Russ	Term expires 1969
Robert W. Stewart	Term expires 1970
Dr. Richard Eustis	Term expires 1971

TRUSTEES OF TRUST FUNDS

Karl G. Upton	Term expires 1969
A. Ralph Tailby	Term expires 1970
Simon Sheldon	Term expires 1971

SUPERVISORS OF THE CHECK LIST

Robert English Lester W. Phelps Catherine L. Moore

BALLOT CLERKS (Appointed by Selectmen)

Nelson Gay	Charles E. Adams
Everett E. Adams	William W. Brown

FIRE WARDEN

Charles A. Gleason, Fire Chief (Elected by Fire Dept.)

DEPUTY FIRE WARDENS

Thomas B. Manning, Jr.	Leslie H. Wright
Robert L. Fish	William M. Hanson
Perley W. Dunbar	Everett E. Adams
Howard M. Pierce	Robert C. Miner
Foster P. Avery	Atherton C. Vose

Dr. L. Cabot Briggs

AGENT FOR TOWN CLOCK

Robert A. Fogg

LIFE GUARDS

Phyllis Garand Bonnie Lee Hutton

Jane Silverman, Instructor

CEMETERY COMMITTEE

Robert E. Strombeck	Otis H. Wilder, Sr.
Richard E. Amidon	Leslie H. Wright

PLANNING BOARD (Appointed by Selectmen)

Robert L. Fish	Term expires 1972
Charles R. Cram	Term expires 1971
Louis W. Moller, Jr.	Term expires 1970
Samuel K. Lessey	Term expires 1971
Gertrude Sheldon	Term expires 1972
Herbert M. Johnson	Term expires 1972
Richard Amidon	For Selectmen

ADVISORY COMMITTEE (Appointed by Moderator)

Robert E. Strombeck	(Selectmen)
Arthur A. Tremblay	(School Board)
Frank MacFarlane	Term expires 1969
Harrison Kendall	Term expires 1969
Karl G. Upton	Term expires 1970
Neal Williams	Term expires 1970
L. Albert Daloz	Term expires 1971
Warren Kinney	Term expires 1971

ZONING BOARD OF ADJUSTMENT
(Appointed by Selectmen)

James M. Burt	Term expires 1969
Lester B. Fogg	Term expires 1970
L. Albert Daloz	Term expires 1971
Samuel K. Lessey	Term expires 1972
Norman P. Phelps	Term expires 1973

HANCOCK CONSERVATION COMMISSION
(Appointed by Selectmen)

Ernest Adams	Term expires 1969
Mrs. Robert English	Term expires 1969
James Hitchcock	Term expires 1970
Anthony Brown	Term expires 1970
L. Albert Daloz	Term expires 1971
Karl Upton	Term expires 1971
William Rockhill	Term expires 1971

HANCOCK HISTORY COMMITTEE (Ex-Officio)

Mr. and Mrs. Willis Johnson
Mr. and Mrs. Robert Stewart
Mr. and Mrs. James Burt
Mr. and Mrs. Frederic Gleason

MEMORIAL DAY COMMITTEE
(Appointed by Moderator)

Ernest Adams Bruce Kierstead Howard Rogers

OLD HOME DAY COMMITTEE (1968)

Mr. and Mrs. Otis Wilder, Sr.
Mr. and Mrs. David Wilder
Mr. and Mrs. Charles Robinson
Mr. and Mrs. Ralph Caverly
Mrs. Norman Phelps, Treasurer

OLD HOME DAY COMMITTEE (1969)

Mr. and Mrs. William Rockhill
Mr. and Mrs. Charles Cram
Misses Elsie and Flora Frank
Mrs. Sabra Williams

TOWN WARRANT

THE STATE OF NEW HAMPSHIRE

To the Inhabitants of the Town of Hancock in the County of Hillsborough in said State, qualified to vote in Town Affairs:

You are hereby notified to meet at the Town Hall in said Hancock on Tuesday, the 11th day of March, next at ten of the clock in the forenoon, to act upon the following subjects:

1. To choose all necessary Town Officers for the year ensuing.

2. To raise such sums of money as may be necessary to defray town charges for the ensuing year and make appropriations of the same.

3. To see if the Town will raise and appropriate (five hundred dollars) $500 for the Town History Reserve Fund, or take any other action relating thereto.

4. To see if the Town will raise and appropriate (one thousand dollars) $1,000 for the Water Reserve Fund, or take any action relating thereto.

5. To see if the Town will raise and appropriate (four hundred dollars) $400 to buy 3 radio monitors for the Fire Department, or take any other action relating thereto.

6. To see if the Town will raise and appropriate (five hundred dollars) $500 to repair the roof of the High School Building, or take any other action relating thereto.

7. To see if the Town will raise and appropriate (nine hundred ninety-four dollars and six cents) $994.06 as our share of the T.R.A. program, and to see if the Town will authorize the Selectmen to borrow up to (twenty-one thousand dollars) $21,000 for a four year program and to raise and appropriate the necessary interest money, or take any other action relating thereto.

8. To see if the Town will vote to accept a strip of land 50 feet wide by approximately 800 feet long and roadway constructed thereon built to town specifications from Eleanor Lewis as a relocation of the town road by the Felch property or take any other action relating thereto.

9. To see if the Town will vote to discontinue the present road by the Felch property at the time of acceptance of the relocated road, or take any other action relating thereto.

10. To see if the Town will raise and appropriate (two thousand two hundred dollars) $2,200 to replace the present docks at the Town Beach with aluminum docks, or take any other action relating thereto.

11. To see if the Town will vote to establish a capital reserve fund for the purpose of installing a heating system in the High School Building and to raise and appropriate (two thousand dollars) $2,000 for the purpose, or take any other action relating thereto.

12. To see if the Town will vote to raise and appropriate the sum of (five hundred dollars) $500.00; this sum to be allowed to accumulate from year to year or to be expended for the purposes of the Conservation Commission or added to by gifts of money.

13. To see if the Town will vote to adopt the Hancock Building Ordinance as submitted by the Hancock Planning Board, or take any other action relating thereto.

14. To see if the Town will vote to appoint the Selectmen to act as the Building Inspector.

15. To see if the Town will vote to authorize the Selectmen to appoint the Road Agent instead of being elected, or take any other action relating thereto.

16. To see if the Town will vote to authorize the Selectmen to borrow money in anticipation of taxes, or take any other action relating thereto.

17. To see if the Town will vote to allow a discount of 1% on property taxes if paid 30 days after date of bill, or take any other action relating thereto.

18. To see if the Town will accept gifts and legacies left in trust for the Town, or take any other action relating thereto.

19. To hear the reports of auditors and committees heretofore chosen, or take any other action relating thereto.

20. To transact any other business that may legally come before said meeting.

Given under our hands and seal, this fifth day of February, in the year of our Lord nineteen hundred and sixty-nine.

Otis H. Wilder
Robert E. Strombeck
Richard E. Amidon

Selectmen of Hancock

A true copy of Warrant—Attest:

Otis H. Wilder
Robert E. Strombeck
Richard E. Amidon

Selectmen of Hancock

BUDGET OF THE TOWN OF HANCOCK, N. H.

Estimates of Revenue and Expenditures for the Ensuing Year January 1, 1969 to December 31, 1969. Compared with Estimated and Actual Revenue, Appropriations and Expenditures of the Previous Year January 1, 1968 to December 31, 1968.

Source of Revenue	Estimated Revenue Previous Year 1968	Actual Revenue Previous Year 1968	Estimated Revenue Ensuing Year 1969
From State:			
Interest and Dividends Tax	$35,000 00	$ 40,829 93	$ 35,000 00
Savings Bank Tax	1,100 00	1,228 47	1,200 00
Meals and Rooms Tax		1,343 30	1,200 00
Reimbursement Bounties		19 50	
Reimbursement Class V Highways		243 41	
Reimbursement Gas Tax		334 53	
Reimbursement Head Tax		20 32	
For Fighting Forest Fires		33 00	
Town Road Aid		6,667 42	
Reimbursement Blister Rust		56	
From Local Sources Except Taxes:			
Dog Licenses	275 00	286 40	275 00
Business Licenses, Permits and Filing Fees	75 00	110 00	75 00
Lost Check		950 00	
Rent of Town Hall and Other Bldgs.		325 00	
Interest Received on Taxes and Deposits	100 00	93 32	400 00
Income from Trust Funds		3,451 92	
Income of Departments:			
Highway, including rental of equip.		3,406 94	
Plowing Driveways		2,533 00	
Insurance Refund		174 00	
Motor Vehicle Permit Fees	9,300 00	10,937 29	10,500 00
Memorial Day Refund		29 07	
Sale of Town Property		135 00	
Withdrawals from Capital Reserve Funds	3,750 00	3,451 92	
Donation for July 4th		100 00	
Amount Raised by Issue of Bonds or Notes:			
Temporary Loan		20,000 00	
Cash Surplus	4,639 22	4,639 22	3,973 34

BUDGET OF THE TOWN OF HANCOCK, N. H.

Source of Revenue	Estimated Revenue Previous Year 1968	Actual Revenue Previous Year 1968	Estimated Revenue Ensuing Year 1969
From Local Taxes Other Than Property Taxes:			
(a) Poll Taxes—Regular @$2	780 00	800 00	780 00
(b) National Bank Stock Taxes	129 30	131 80	131 80
(c) Yield Taxes	400 00	51 80	100 00
Total Revenues From All Sources Except Property Taxes	$55,548 52	$102,327 12	$ 53,535 14
Amt. to be raised by Prop. Taxes			147,274 98
Total Revenues			$200,810 12

BUDGET OF THE TOWN OF HANCOCK, N. H.

Purpose of Expenditures	Appropriations Previous Year 1968	Actual Expenditures Previous Year 1968	Estimated Expenditures Ensuing Year 1969
General Government:			
Town Officer's Salaries	$ 3,100 00	$ 3,257 69	$ 3,400 00
Town Officer's Expenses	2,500 00	2,386 58	2,500 00
Election and Registration Exp.	400 00	434 45	250 00
Town Clock	100 00	100 00	100 00
Town Hall & Other Town Bldgs.	900 00	894 88	900 00
Refunds		5 02	
Employees' Retirement and Social Security	750 00	794 92	875 00
Taxes Bought by Town		84 71	
Protection of Persons and Property:			
Police Department	1,300 00	1,567 79	1,300 00
Fire Department	2,910 00	2,982 30	2,490 00
Moth Exterm.—Blister Rust & Care of Trees	80 00	80 00	80 00
Insurance	1,150 00	861 17	1,000 00
Planning and Zoning	200 00	21 00	200 00
Bounties		5 50	
Health:			
Health Department, Including Hospitals	50 00	50 00	50 00
Town Dump and Garbage Removal	1,200 00	737 50	1,000 00
Highways and Bridges:			
Plowing Driveways		3,720 00	
Town Maintenance—Summer	10,000 00	13,750 49	10,000 00
Town Maintenance—Winter	10,000 00	10,592 70	10,000 00
Street Lighting	1,020 00	1,008 72	1,020 00
General Expenses of Highway Department	3,500 00	3,796 95	3,500 00
Town Road Aid	667 53	667 53	
Libraries:	350 00	350 00	500 00
Public Welfare:			
Town Poor	800 00	104 69	500 00
Old Age Assistance	2,500 00	1,500 75	2,000 00
Soldiers Aid		176 14	

BUDGET OF THE TOWN OF HANCOCK, N. H.

Purpose of Expenditures	Appropriations Previous Year 1968	Actual Expenditures Previous Year 1968	Estimated Expenditures Ensuing Year 1969
Patriotic Purposes:			
Memorial Day and July 4th	200 00	300 00	200 00
Old Home Day	450 00	450 00	500 00
Recreation:			
Town Beach	1,500 00	1,544 92	1,500 00
Public Service Enterprises:			
Conservation Commission	500 00	500 00	
Cemeteries	400 00	327 00	400 00
Water Rentals	1,042 00	1,040 50	1,040 50
Advertising and Regional Associations	395 00	395 00	434 00
Interest:			
On Temporary Loans	120 00	116 95	120 00
On Long Term Notes and Bonds	490 00	417 68	135 00
Outlay for New Construction and Perm. Improv.			
Highways and Bridges:			
Town Construction, Wilder Road	2,000 00	1,155 00	
Lawn Mower	100 00	100 00	
Snow Plow		950 00	
Thacher Park		107 00	
Protective Clothing	360 00		
Pick-up Truck	3,200 00	2,799 92	
Sand Spreader	550 00	545 00	
Payments on Principal of Debt:			
(a) Temporary Loan		20,000 00	
(b) Long Term Notes:	11,000 00	11,000 00	4,000 00
(c) Payment to Capital Reserve Funds	1,600 00	1,600 00	
County Taxes	15,000 00	13,696 89	15,000 00
School Taxes	108,470 06	68,375 00	135,815 62
Total Expenditures	$190,854 59	$175,253 34	$200,810 12

SUMMARY INVENTORY OF VALUATION OF THE TOWN OF HANCOCK IN HILLSBOROUGH COUNTY

CERTIFICATE

This is to certify that the information contained in this report was taken from official records and is correct to the best of our knowledge and belief.

Date July 29, 1968

Otis H. Wilder
Robert E. Strombeck
Richard E. Amidon

Selectmen of Hancock

Description		Valuation
Land		$1,033,415
Buildings		5,061,000
Factory Buildings		77,300
Factory Machinery		142,000
Public Utilities, Electric		204,300
Mature Wood and Timber		1,800
House Trailers, Mobile Homes & Travel Trailers Assessed as Personal Property	8	12,250
Stock in Trade of Merchants		15,200
Stock in Trade of Manufacturers		20,480
Boats and Launches	107	13,510
Neat Stock and Poultry:		
Dairy Cows	48	9,050
Other Cattle	3	350
Poultry	43	45
Gasoline Pumps and Tanks		2,400
Road Building and Construction Machinery		14,995
Total Valuation Before Exemptions Allowed		$6,608,095
Neatstock Exemptions	$2,250	
Poultry Exemptions	45	
Total Exemptions Allowed		$2,295
Net Valuation On Which Tax Rate Is Computed		$6,605,800

ELECTRIC, GAS AND PIPELINE COMPANIES

Public Service Co. of N. H.	$204,300

CLASSIFICATION OF WAR SERVICE EXEMPTIONS

	Limit	No.	Valuations Exempted
Totally and permanently disabled veterans, their spouses or widows, and the widows of veterans who died or were killed on active duty	$400	3	$1,200
All other qualified persons	$ 50	73	3,650
Total Number and Amount		76	$4,850

Number of Inventories Distributed in 1968	493
Date 1968 Inventories Were Mailed	March, 1968
Number of Inventories Returned in 1968	374

STATEMENT OF APPROPRIATIONS AND TAXES ASSESSED FOR THE TAX YEAR 1968 TOWN OF HANCOCK IN HILLSBOROUGH COUNTY

CERTIFICATE

This is to certify that the information contained in this report was taken from official records and is correct to the best of our knowledge and belief.

We hereby request that the tax commission compute the rate for municipal, school and county taxes separately.

Date July 29, 1968

Otis H. Wilder, Sr.
Robert E. Strombeck
Richard E. Amidon

Selectmen of Hancock

Appropriations	Amount
Town Officer's Salaries	$3,100 00
Town Office Administrative Expenses	2,500 00
Election and Registration Expenses	400 00
Agent for Town Clock	100 00
Town Hall and Buildings Maintenance	900 00
Social Security and Retirement Contributions	750 00
Police Department	1,300 00
Fire Department	2,910 00
Blister Rust—Moth Extermination and Care of Trees	80 00
Insurance	1,150 00
Planning and Zoning	200 00
Health Department	50 00
Dump and Garbage Collection	1,200 00
Town Maintenance (Summer $10,000 00) (Winter $10,000 00)	20,000 00
Street Lighting	1,020 00
Tarring	3,500 00
Town Road Aid	667 53
Libraries	350 00
Old Age Assistance	2,500 00
Public Relief (Town Poor)	800 00
Memorial Day, Vet. Assoc., Old Home Day Mem. $200 00, O. H. Day $450 00	650 00
Beach	1,500 00
Cemeteries	400 00
Water Rentals	1,042 00
Advertising and Regional Associations	395 00
Conservation Commission	500 00
Wilder Road Tarring	2,000 00

New Equipment, New Truck $3,200 00, Sand Spreader $550 00		3,750 00
Payment on Debt (Principal $11,000 00) (Interest $610 00)		11,610 00
Capital Reserve Fund–to be raised by taxation		1,600 00
Six Suits–Fire Department		360 00
Lawn Mowers		100 00
Total Town Appropriation		$67,384 53
Less: Estimated Revenues and Credits		
Interest and Dividends Tax	$40,800 00	
Savings Bank Tax	1,228 00	
Meals and Rooms Tax	1,344 00	
Revenue from Yield Tax Sources	229 00	
Interest Received on Taxes and Deposits	100 00	
Business Licenses, Permits and Filing Fees	75 00	
Dog Licenses	275 00	
Motor Vehicle Permit Fees	9,300 00	
Income from Trust Funds	3,750 00	
National Bank Stock Taxes	129 30	
Poll Taxes at $2.00 (1968 Warrant) No. 413	826 00	
Surplus (Cash $4,639 22)	4,639 22	
Town Road Aid	6,667 42	
Total Revenues and Credits		$69,392 94
Net Town Appropriation		(2,008 41)
Net School Appropriations		108,470 06
County Tax Assessment		13,696 89
Total of Town, School and County		$120,158 54
Add: War Service Tax Credits		4,850 00
Add: Overlay		1,822 82
Property Taxes To Be Raised		$126,831 36
Taxes To Be Committed To Collector:		
Gross Property Taxes Assessed		$126,831 36
Less War Service Tax Credits		4,850 00
Net Total Property Taxes Committed		$121,981 36
1968 Poll Taxes at $2.00		826 00
National Bank Stock Taxes		129 30
Total Taxes to be committed		$122,936 66
Tax Rate:		
Town		$1 92

COMPARATIVE STATEMENT OF APPROPRIATIONS AND EXPENDITURES

Title of Appropriation	Appropriations	Receipts & Reimbursements	Total Amount Available	Expenditures	Unexpended Balance	Overdraft
Town Officer's Salaries	$3,100 00		$3,100 00	$ 3,257 69		$ 157 69
Town Officer's Expenses	2,500 00		2,500 00	2,386 58	$ 113 42	
Election and Registration	400 00		400 00	434 45		34 45
Agent for Town Clock	100 00		100 00	100 00		
Town Building Expenses	900 00		900 00	894 88	5 12	
Social Security	750 00	$ 737 18	1,487 18	1,532 10		44 92
Police Department	1,300 00		1,300 00	1,567 79		267 79
Fire Department	2,910 00	14 60	2,924 60	2,982 30		57 70
Blister Rust	80 00		80 00	80 00		
Insurance	1,150 00		1,150 00	861 17	288 83	
Planning and Zoning	200 00		200 00	21 00	179 00	
Health Department	50 00		50 00	50 00		
Town Dump	1,200 00		1,200 00	737 50	462 50	
Town Maintenance—Summer	10,000 00	3,741 47	13,741 47	13,750 69		9 22
Town Maintenance—Winter	10,000 00		10,000 00	10,592 70		592 70
Street Lighting	1,020 00		1,020 00	1,008 72	11 28	
Tarring	3,500 00		3,500 00	3,796 95		296 95
Town Road Aid	667 53		667 53	667 53		
Libraries	350 00		350 00	350 00		
Town Poor, Soldiers Aid	800 00		800 00	280 83	519 17	
Old Age Assistance	2,500 00		2,500 00	1,500 75	999 25	
Memorial Day	200 00		200 00	200 00		
Old Home Day	450 00		450 00	450 00		
Town Beach, Parks	1,500 00		1,500 00	1,544 92		44 92
Cemeteries	400 00		400 00	327 00	73 00	
Water Rentals	1,042 00		1,042 00	1,040 50	1 50	
Regional Associations	395 00		395 00	395 00		

Payment on Debt—Principal	11,000 00		11,000 00	11,000 00		
Interest	610 00		610 00	534 63	75 37	
Capital Reserve Funds:						
Town History	500 00		500 00	500 00		
Fire Hose	100 00		100 00	100 00		
Water Reserve	1,000 00		1,000 00	1,000 00		
Tennis Court		175 64	175 64		175 64*	
Norway Pond Inlet and Outlet		38 70	38 70		38 70*	
Snow Plow (1967 Appropriation)		950 00 (lost check)	950 00	950 00		
Duncan Fund		243 41	243 41		243 41*	
Sander Appropriation	545 00		545 00	545 00		
Pick-up Appropriation	2,799 92		2,799 92	2,799 92		
Wilder Road Appropriation	2,000 00		2,000 00	1,155 00	845 00	
Conservation Commission Approp.	500 00		500 00	500 00		
Fire Suit Appropriation	360 00		360 00		360 00*	
Lawn Mower Appropriation	100 00		100 00	100 00		
Taxes Bought				84 71		84 71
Abatements and Refunds				5 02		5 02
School District	108,470 06	15,000 00	123,470 06	68,375 00	55,095 06*	
County Taxes	13,696 89		13,696 89	13,696 89		
	$189,146 40	$20,901 00	$210,047 40	$152,157 22	$59,486 25	$1,596 07

*Balances Held in Reserve	$55,095 06	$59,486 25
School District	38 70	1,596 07
Norway Pond Inlet and Outlet	175 64	
Tennis Court	360 00	
Fire Suits	243 41	
Duncan Fund	$55,912 81	$57,890 18

Unexpended Balance of Appropriations $1,977 37

FINANCIAL REPORT OF THE TOWN OF HANCOCK, N. H., IN HILLSBOROUGH COUNTY

For The Fiscal Year Ended December 31, 1968

CERTIFICATE

This is to certify that the information contained in this report was taken from official records and is complete to the best of our knowledge and belief.

Date January 20, 1969

Otis H. Wilder
Robert E. Strombeck
Richard E. Amidon

Selectmen

Charles E. Adams

Treasurer

ASSETS

Cash		
In hands of treasurer	$59,786 15	$59,786 15
Capital Reserve Funds:		
Town Highway	4,827 35	
Highway Equipment	315 59	
Town History	7,818 96	
Dock Fund	161 18	
Fire Hose	962 07	
Water Reserve	2,050 88	
		$16,136 03
Unredeemed taxes:		
Levy of 1967	$84 71	$84 71
Uncollected Taxes:		
Levy of 1968	$4,135 28	
Previous Years—1963 Yield Tax	109 68	
State Head Taxes—Levy of 1968	280 00	
State Head Taxes—Previous Years	5 00	
1968 Yield Tax	222 72	
		$4,752 68
Total Assets		$80,759 57
Excess of liabilities over assets (Net Debt)		22,701 01
Grand Total		$103,460 58
Net Debt—December 31, 1967		37,020 75
Net Debt—December 31, 1968		22,701 01
Decrease of Debt		$14,319 74

LIABILITIES

Accounts Owed by the Town:		
Unexpended Balances of Special Appropriations:		
Norway Pond ($38 70) (Tennis Court ($75 64)	$114 34	
Protective Fire Clothing	360 00	
Unexpended Class V Highway	243 41	
Due to State:		
(a) State Head Taxes–1968 (Uncollected $280 00)	280 00	
(b) Yield Tax–Bond & Debt Retirement (Uncollected $332 40)	332 40	
Due to School Districts:		
Balance of School Tax	55,569 40	
		$56,899 55
Capital Reserve Funds	$16,136 03	$16,136 03
Long Term Notes Outstanding:		
Dump Truck ($2,000 00), Fire Truck ($2,000 00)	$4,000 00	
Juggernaut Water System ($16,625 00)	16,625 00	
Water Extension ($9,800 00)	9,800 00	
		$30,425 00
Total Liabilities		$103,460 58
Grand Total		$103,460 58

RECEIPTS

Current Revenue:		
From Local Taxes:		
Property Taxes–Current Year–1968	$117,547 20	
Poll Taxes–Current Year–1968	736 00	
National Bank Stock Taxes–1968	131 80	
Yield Taxes–1968	51 80	
State Head Taxes @ $5–1968	2,295 00	
Total Current Year's Taxes collected and remitted		$120,761 80
Property Taxes and Yield Taxes–Previous Years		3,400 62
Poll Taxes–Previous Years		64 00
State Head Taxes @ $5–Previous Years		205 00

Interest received on Taxes		88 89
Penalties on State Head Taxes		45 00
From State:		
(a) For Town Road Aid	6,667 42	
(b) For Class V Highway maint.	243 41	
Interest and dividends tax	40,829 93	
Savings Bank Tax and Building and Loan Association Tax	1,228 47	
Bounties	19 50	
Meals and Rooms Tax	1,343 30	
		$50,332 03
From Local Sources, Except Taxes:		
Dog Licenses	286 40	
Business licenses, permits and filing fees	110 00	
Rent of town property	325 00	
Interest received on deposits	4 43	
Income from trust funds	3,451 92	
Income, Highway Department	3,406 94	
Income, Plowing Driveways	2,533 00	
Motor vehicle permits (1968 $10,937 29)	10,937 29	
		$21,054 98
Receipts Other than Current Revenue:		
Temporary loans in anticipation of taxes during year	$20,000 00	
Refunds	1,206 96	
Gifts	100 00	
Sale of town property	135 00	
Gas Tax Refund	334 53	
Total Receipts Other than Current Revenue		$21,776 49
Total Receipts from All Sources		$217,728 81
Cash on hand Jan. 1, 1968		19,753 66
Grand Total		$237,482 47

PAYMENTS

Current Maintenance Expenses:

General Government:

Town officer's salaries	$3,257 69
Town officer's expenses	2,386 58

Election and registration expenses	434 45	
Agent for Town Clock	100 00	
Expenses town hall and other town buildings	894 88	
		$7,073 60
Protection of Persons and Property:		
Police Department	$1,567 79	
Fire department, including forest fires	2,982 30	
Moth extermination–Blister Rust and Care of Trees	80 00	
Planning and Zoning	21 00	
Insurance	861 17	
Bounties	5 50	
		$5,517 76
Health:		
Health department, including hospitals	$50 00	
Town dumps and garbage removal	737 50	
		$787 50
Highways and Bridges:		
Plowing Driveways	$3,720 00	
Town Maintenance (Summer $13,750 49) (Winter $10,592 70)	24,343 19	
Street Lighting	1,008 72	
Tarring	3,796 95	
		$32,868 86
Libraries:		
Libraries	$350 00	$350 00
Public Welfare:		
Old age assistance	$1,500 75	
Town Poor	104 69	
		$1,605 44
Patriotic Purposes:		
Memorial Day, Veteran's Association and Old Home Day	$750 00	
Aid to soldiers and their families	176 14	
		$926 14
Recreation:		
Town Beach	$1,544 92	$1,544 92
Public Service Enterprises:		
Municipal water and electric departments	$1,040 50	
Cemeteries	327 00	
Conservation Commission	500 00	
		$1,867 50

Unclassified:		
Advertising and Regional Assoc.	$395 00	
Taxes bought by town	84 71	
Discounts, Abatements and Refunds	5 02	
Employees' Retirement and Social Security	794 92	
Total Current Maintenance Expenses		$1,279 65
Interest:		
Paid on temporary loans in anticipation of taxes	$116 95	
Paid on long term notes	417 68	
Total Interest Payments		$534 63
Outlay for New Construction, Equipment and Permanent Improvements:		
Town Road Aid	$667 53	
Thacher Park	107 00	
Wilder Road	1,155 00	
Lawn Mower	100 00	
Snow Plow	950 00	
New Equipment (Highway $3,344 92)	3,344 92	
Total Outlay Payments		$6,324 45
Indebtedness:		
Payments on temporary loans in anticipation of taxes	$20,000 00	
Payments on long term notes	11,000 00	
Payments to capital reserve funds	1,600 00	
Total Indebtedness Payments		$32,600 00
Payments to Other Governmental Divisions:		
State Head Taxes paid State Trea.	$2,401 00	
Payments to State a/c Yield Tax Debt Retirement	100 28	
Taxes paid to County	13,696 89	
Withholding excess withheld	(–157 30)	
Payments to School Districts	68,375 00	
Total Payments to Other Governmental Divisions		$84,415 87
Total Payments for all Purposes		$177,696 32
Cash on hand Dec. 31, 1968		59,786 15
Grand Total		$237,482 47

STATEMENT OF BONDED DEBT
TOWN OF HANCOCK
December 31, 1968

Maturities	(Serial Notes) Juggernaunt Water System 1955 2¾% Original Amount	(Serial Notes) Water Main Extension 1965 3% Original Amount	(Serial Notes) Fire Truck 1965 3½% Original Amount	(Serial Notes) Dump Truck 1966 3¼% Original Amount
	$47,500 00	$14,000 00	$8,000 00	$6,000 00
1969	2,375 00	1,400 00	2,000 00	2,000 00
1970	2,375 00	1,400 00		
1971	2,375 00	1,400 00		
1972	2,375 00	1,400 00		
1973	2,375 00	1,400 00		
1974	2,375 00	1,400 00		
1975	2,375 00	1,400 00		
	$16,625 00	$ 9,800 00	$2,000 00	$2,000 00

SCHEDULE OF TOWN PROPERTY

Description	Value
Town Hall, Lands and Buildings	$25,000 00
Furniture and Equipment	1,000 00
Libraries, Lands and Buildings	25,000 00
Furniture and Equipment	5,000 00
Fire Department, Lands and Buildings	10,000 00
Equipment	25,000 00
Highway Department, Lands and Buildings	5,000 00
Equipment	25,000 00
Parks, Commons and Playgrounds	4,000 00
Water Supply, if owned by Town	75,000 00
Schools, Lands and Buildings	20,000 00
All other Property and equipment: Brooks Land ($200 00), Hugron Land ($200 00)	400 00
Total	$220,400 00

TOWN CLERK'S REPORT

For Year Ending December 31, 1968

DR.

Motor Vehicle and Trailer Registration Fees Received		$10,907 29
Dog Licenses:		
116 Males & Spayed Females @ $2	$232 00	
11 Females @$5	55 00	
1 Kennel	25 00	
	$312 00	
Less Clerk's Fees: 128 @ 20¢ each	25 60	
		$286 40
Dog Penalties		12 00
Filing Fees		11 00
Cemetery Lots Sold–2 Hillside		50 00
Motor Vehicle Feeds in Hands of Collector 1/1/68		30 00
Total Debits		$11,296 69

CR.

Remittances to Treasurer:		
Motor Vehicle & Trailer Reg. Fees	$10,907 29	
Dog Licenses	286 40	
Dog Penalties	12 00	
Filing Fees	11 00	
Cemetery Lots	50 00	
Motor Vehicle Feeds in Hands of Collector 1/1/68	30 00	
Total Credits		$11,296 69

TAX COLLECTOR'S REPORT

SUMMARY OF WARRANT

PROPERTY, POLL AND YIELD TAXES
LEVY OF 1968

DR.

Taxes Committed to Collector:			
Property Taxes	$122,141 80		
Poll Taxes	826 00		
National Bank Stock Taxes	131 80		
Total Warrant		$123,099 60	
Yield Taxes		274 52	
Added Taxes:			
Property Taxes	$384 00		
Poll Taxes	30 00		
		$414 00	
Interest Collected (Prop.)		13 03	
Total Debits			$123,801 15

CR.

Remittances to Treasurer:			
Property Taxes	$117,547 20		
Poll Taxes	736 00		
National Bank Stock Taxes	131 80		
Yield Taxes	51 80		
Interest Collected	13 03		
Prop. Taxes		$118,479 83	
In Hands of Collector 1/1/69		36 40	
Discount Allowed		787 72	
Abatements:			
Property Taxes	$19 20		
Poll Taxes	24 00		
		$43 20	
Uncollected Taxes—As Per Collector's list:			
Property Taxes	$4,135 28		
Poll Taxes	96 00		
Yield Taxes	222 72		
		$4,454 00	
Total Credits			$123,801 15

TAX COLLECTOR'S REPORT

SUMMARY OF WARRANT

PROPERTY, POLL AND YIELD TAXES
LEVY OF 1967

DR.

Uncollected Taxes—As of January 1, 1968:			
Property Taxes	$3,400 62		
Poll Taxes	68 00		
		$3,468 62	
Added During Year		8 00	
Interest Collected During Fiscal Year Ended December 31, 1968 (Prop. $79 09) (Poll 1 20)		80 29	
Total Debits			$3,556 91

CR.

Remittance to Treasurer During Fiscal Year Ended December 31, 1968:			
Property Taxes	$3,400 62		
Poll Taxes	64 00		
Interested Collected During Year	80 29		
		$3,544 91	
Abatements Made During Year:			
Poll Taxes	$12 00		
		$12 00	
Uncollected Taxes—As Per Collector's List:			
Total Credits			$3,556 91

YIELD TAXES

Levy of 1963

Uncollected Taxes as of Jan. 1, 1969	$109 68

Levy of 1966

Uncollected Taxes as of Jan. 1, 1969	$476 72

UNCOLLECTED PROPERTY TAXES
For The Year Ending December 31, 1968

Boldini, Guido A.	$142 00
Boulerisse, Raymond and Rosemarie	134 40
Calkins, Ronald B. & Ruth M.	170 88

TAX COLLECTOR'S REPORT

Case, Harold & Edith M.	67	20
*Cheney, Charles L. & Margery E.	165	12
Curtis, Will	13	44
Davis, Earl T. & Edna M.	57	60
Finan, Roy W.	123	84
Fisher, Lena O.	115	20
*Gautreau, George & Janette	134	40
Hammond, Ida P. (Heirs)	92	16
Harrington, Walter & Natalienne	134	40
Haskell, Helen G.	24	96
Hill, George E. Heirs	23	04
*Hugron, Joseph F. & Mary M.	46	08
Hugron, Louis C. & Marion A.	88	32
Hutchins, Wayne & Sarah Anne	96	00
Jarvey, Robert & Jennie M. (Heirs)	28	80
Jarvey, Jennie M. (Heirs)	9	60
*Knight, Ernest C. & Mabel M.	53	69
Magoon, Richard & Jeanne	76	80
*Mulhall, Edward T., Jr. & Barbara Ann	61	44
Paquette, Francis	233	28
Tarr, Stephen A.	103	60
Trimm, Clarence E. & Marie E.	39	28
Wheeler, Crystal L. & Earl F.	42	16
*White, Bernard J. & Elizabeth B.	374	40
Ayvasian, Vartan J.	34	56
Chalke, Richard S. Heirs	4	80
*Chamberlain, Norman P.	2	88
Cottle, Richard E.	3	84
Cook, Charles W., Jr.	18	24
*Gaylor, Alice H.	38	40
Genie, Arlette & Jacques	38	40
Huntley, Barbara A.	2	88
Johnson, Norman G.	5	76
John S. King (JSK) Corporation	787	20
Moskow, Jeanette J.	97	92
Morse, Malcolm L.	24	00
Nichols, Roger S. & Eleanor P.	96	00
Smith, Barbara A.	28	80
Wetherbee, Frederick Minot & Mary Cathryn	280	32
Wheeler, Morris J. (Heirs)	19	20
Total	$4,135	28

* Paid after Jan. 1, 1969

TAX COLLECTOR'S REPORT

UNCOLLECTED POLL TAXES

1968

Ackert, Robert
Ackert, Natalie
*Bamford, Eleanor
Boulerisse, Raymond
Boulerisse, Rosemarie
Calkins, Ronald
Calkins, Ruth
Chamberlain, Lewis
Chamberlain, Margaret
Courtemanche, Dorothy
Davis, Earl
Davis, Edna
Graffweg, Harry P.
Higgins, Clarence H., Jr.
Higgins, Lois
Hill, Dorothea
Hostetler, Shirley
Hugron, Marion
Hugron, Louis
Hutchins, Sarah Ann
Hutchins, Wayne
Harrington, Natalienne
Harrington, Walter
Haskell, Helen
Jarvey, Robert
Johnson, Rena
Knight, Mabel
Kolb, Frances
Lynch, Norman
Magoon, Jeanne
Magoon, Richard
Newman, Harvey
Newman, Doris
Paquette, Francis
Paquette, Shirley
Perry, Alvin
Perry, Arlene
Remy, Russell
Salonon, Ronald
*Simonds, Maxine
Stein, Roger
Stratton, Albert
Stratton, Kathleen
*Vayens, Phyllis
Weatherly, Arvilla
Wheeler, Crystal
White, Bernard
*Gibson, Mary Ann

48 Uncollected Poll Taxes @ $2 each $96 00

* Paid after Jan. 1, 1969

TAX COLLECTOR'S REPORT

SUMMARY OF WARRANT

STATE HEAD TAX
LEVY OF 1968

DR.

State Head Taxes Committed to Collector:			
Original Warrant	$2,535 00		
Added Taxes	90 00		
Total Commitment	--------	$2,625 00	
Penalties Collected		12 50	
Total Debits		--------	$2,637 50

CR.

Remittances to Treasurer:			
Head Taxes	$2,295 00		
Penalties	12 50		
	--------	$2,307 50	
In Hands of Collector		5 00	
Abatements		45 00	
Uncollected Head Taxes—As Per Collector's List		280 00	
Total Credits		--------	$2,637 50

SUMMARY OF WARRANT

STATE HEAD TAX
LEVY OF 1967

DR.

Uncollected Taxes—As of January 1, 1968	$225 00	
Added Taxes During 1968	20 00	
Penalties Collected During 1968	20 50	
Total Debits	--------	$265 50

CR.

Remittances to Treasurer During 1968:			
Head Taxes	$205 00		
Penalties	20 50		
	--------	$225 50	
Abatements During 1968		35 00	
Uncollected Head Taxes—As Per Collector's List		5 00	
Total Credits		--------	$265 50

TAX COLLECTOR'S REPORT

UNCOLLECTED HEAD TAXES

1967

Earl Hammond $5 00

1968

Ackert, Robert
Ackert, Natalie
*Bamford, Eleanor
Boulerisse, Raymond
Boulerisse, Rosemarie
Calkins, Ronald
Calkins, Ruth
Chamberlain, Lewis
Chamberlin, Margaret
Courtemanche, Dorothy
Courtemanche, Roger
Davis, Earl
Davis, Edna
Graffweg, Harry
Hammond, Earl
Hill Dorothea
Hostetler, Shirley
Hugron, Louis
Hugron, Marion
Hutchins, Sarah
Hutchins, Wayne
Harrington, Natalienne
Harrington, Walter
Haskell, Helen
Jarvey, Robert
Johnson, Charles
Johnson, Rena
Knight, Ernest C.
Knight, Mabel
Kolb, Frances
Kolb, Louis
Lynch, Norman
Magoon, Jeanne
Magoon, Richard
Newman, Harvey
Newman, Doris
Paquette, Francis
Paquette, Shirley
Perry, Alvin
Perry, Arlene
*Remy, Russell
Salanon, Ronald
*Simonds, Maxine
Stein, Roger
Stratton, Albert
Stratton, Kathleen
*Vayens, Phyllis
Weatherly, Arvilla
Weatherly, Jerry
Wheeler, Crystal
Wheeler, Earl
White, Bernard
*Gibson, Mary Ann
Higgins, Willis
Higgins, Lois
Higgins, Clarence H., Jr.

57 Uncollected Head Taxes @ $5 each $285 00

* Paid after Jan. 1, 1969

TAX COLLECTOR'S REPORT

SUMMARY OF TAX SALES ACCOUNTS

As Of December 31, 1968

DR.

Tax Sale on Account of Levies of 1967:	
Taxes Sold to Town During Current Fiscal Year	$84 71
Total Debits	$84 71

CR.

Unredeemed Taxes—At Close of Year	$84 71
Total Credits	$84 71

UNREDEEMED TAXES FROM TAX SALES ON ACCOUNT OF LEVY OF 1967

Ida P. Hammond (Heirs)	$84 71
Total	$84 71

SUMMARY OF TAX SALES ACCOUNTS

DR.

Taxes Sold to Town During Current Fiscal Year	$84 71

CR.

Unredeemed Taxes (Ida P. Hammond, Heirs)	$84 71

I hereby certify that the preceding lists showing the names and amounts due from each delinquent taxpayer as of December 31, 1968, on account of the tax levies, is correct to the best of my knowledge and belief.

William J. Eva, Jr.

Tax Collector

STATEMENT OF WATER RENTS

For Year Ending December 31, 1968

DR.

Bills Committed to Collector:			
January 1, 1968	$3,675 96		
July 1, 1968	2,895 09		
		$6,571 05	
Added Rents–January		6 50	
July		12 00	
Total Debits			$6,589 55

CR.

Remittances to Treasurer:			
January Rents	$3,594 08		
July Rents	2,662 39		
		$6,256 47	
Abatements		20 63	
Uncollected:			
January	$67 75		
July	244 70		
		$312 45	
Total Credits			$6,589 55

DR.

1967 Water Rents Uncollected Jan. 1, 1968:			
January		$81 00	
July		117 75	
Total Debits			$198 75

CR.

Remittances to Treasurer:			
January Rents	$24 25		
July	50 00		
		$74 25	
Abatements		56 75	
Uncollected 1/1/69		67 75	
Total Credits			$198 75

UNCOLLECTED WATER RENTS

For Year Ending December 31, 1968

July 1967:		
JSK Corp.	$56 75	
J. A. Russell	11 00	
		$67 75
January 1968:		
JSK Corp.	$56 75	
Walter Harrington	11 00	
		$67 75
July 1968:		
Kenneth Capon	$38 45	
Ronald Calkins	13 25	
Lena Fisher	11 00	
JSK Corp.	56 75	
Walter Harrington	11 00	
Madolyn Pendleton	11 00	
J. A. Russell	22 00	
Stephen Tarr	81 25	
		$244 70
		$312 45

William J. Eva, Jr.

Collector of Water Rents

TOWN TREASURER'S REPORT

Receipts

Balance January 1, 1968	$19,753 66
State Treasurer:	
Gasoline Tax Refund	334 53
Forest Fire	18 40
Firemen's Training School	14 60
TRA	6,667 42
Highways	243 41
Bounties	19 50
White Pine Blister Rust Refund	56
Savings Bank Tax	1,228 47
Dividend Tax	40,829 93
Room & Meals Tax	1,343 30
Expense of Head Taxes	20 33
Trustees of Trust Funds—Highway Fund	3,344 92
Trustees of Trust Funds—Delia Thacher Fund	107 00
Anonymous Gift	100 00
Thrift Shop Rent H.S. Bldg.	75 00
First National Bank, Note	20,000 00
Bellows—Nichols Agency Refund	43 00
Mason Insurance Agency Refund	131 00
Everett E. Adams, Road Agent, Earned	3,406 94
Everett E. Adams, Road Agent, Plowing Driveways	2,533 00
Treasurer of Library, Town Histories	60 00
Walter Johnson, Used Lawn Mower	25 00
Memorial Day Committee Refund	29 07
Hancock Pre—School, Rent Town Hall	250 00
Lost Check, Dated 12/67/67	950 00
Selectmen, Pistol Permits	18 00
Selectmen, Building Permits	31 00
Selectmen, Junk Yards	50 00
William J. Eva, Jr., Collector:	
Property Taxes, 1967	3,400 62
Poll Taxes, 1967	64 00
Head Taxes, 1967	205 00
Penalties on Head Taxes	33 00
Interest	93 32
Property Taxes, 1968	117,547 20
Poll Taxes, 1968	736 00
Head Taxes, 1968	2,295 00
Yield Taxes, 1968	51 80
Bank Stock Taxes, 1968	131 80

William J. Eva, Jr., Clerk:

Motor Vehicle Registration	10,907 29
Dog Taxes & Penalties	298 40
Filing Fees	11 00
Cemetery Lots	50 00
Audit 1967	30 00
Total Receipts	$237,482 47
Selectmen's Orders Paid	177,696 32
Balance January 1, 1969	$59,786 15

Respectfully submitted,

Charles E. Adams

Treasurer

SOCIAL SECURITY

Wages of Town Employees		$17,388 10
Paid State Treasurer, .088% of Wages		1,530 16
Cost to Town	$765 08	
O.A.S.I.	1 94	
Administrator	20 00	
Postage	23	
Total Cost		$787 25
Wages of Library Employees		$1,783 19
Treasurer of Library Paid State Treasurer		156 92

Respectfully submitted,

Charles E. Adams

Administrator

DETAILED STATEMENT OF PAYMENTS

Year Ended December 31, 1968

TOWN OFFICER'S SALARIES

Otis H. Wilder	$400 00	
Robert E. Strombeck	300 00	
Richard E. Amidon	300 00	
Charles E. Adams (incl. expenses)	244 12	
John B. Wilbur	19 50	
William J. Eva, Jr.	1,158 47	
Adella C. Eva	785 60	
A. Ralph Tailby	50 00	
		$3,257 69

TOWN OFFICER'S EXPENSES

Otis H. Wilder, expenses	$2 45	
Richard E. Amidon, postage	64 98	
William J. Eva, Jr., expenses, postage	77 00	
Paul C. Daly, Auditor	21 00	
William Brown, Auditor	90 00	
Cynthia Kinney, Stenographer	45 00	
Nancy Adams, Secretary	167 61	
Forrest Tenney, stray dogs	55 00	
Maurice S. Tuttle, Officers Bonds	264 00	
Bright, Fernald, Taft, and Hampsey, legal fees	104 95	
N. H. Assessors Assoc., dues	5 00	
N. H. Town Clerks Assoc., dues	6 00	
N. H. Tax Collectors Assoc., dues	5 00	
N. H. Moderators Assoc.,dues	5 00	
N. H. Municipal Assoc., membership	42 21	
N. H. State Treasurer, tax laws	4 00	
N. H. State Treasurer, boat forms	17 98	
Register of Deeds, transfers	29 80	
Steele's Bookstore, supplies	43 39	
Chase's, Inc., supplies	32 98	
Wheeler & Clark, Clerk's supplies	27 45	
Homestead Press, tax bills	42 00	
Branham Publishing Co., auto book	15 65	
Transcript Printing Co., town reports	1,024 80	
Transcript Printing Co., printing	25 00	
James Burt, copying	6 18	
First National Bank, box rent	13 50	
American Guernsey Cattle Club, cards	10 50	
Louis Hugron, car disposal	25 00	
N. E. Telephone, phone	113 20	
		$2,386 58

DETAILED STATEMENT OF PAYMENTS

ELECTION AND REGISTRATION EXPENSES

Catherine Moore, Supervisor	$103 50	
Lester W. Phelps, Supervisor	54 00	
Robert English, Supervisor	24 00	
William Brown, Ballot Clerk	54 00	
Nelson Gay, Ballot Clerk	33 00	
Julius Pickering, Ballot Clerk	16 50	
Sophie Goff, Ballot Clerk	4 50	
Charles Adams, Ballot Clerk	49 50	
Everett Adams, Ballot Clerk	15 00	
Robert Fogg, Ballot Clerk	7 50	
John B. Wilbur, Moderator	37 50	
Brown & Saltmarsh, checklists	7 70	
Sim's Press, ballots	27 75	
	———	$434 45

TOWN BUILDING EXPENSES

Hubert J. Bainton, Janitor	$262 28	
Cutter's Fuel Service, fuel oil	250 02	
Public Service Co., lights	164 08	
Albert C. Popple, plumbing repairs	39 30	
Albert D. Fauteux, roof repairs	155 00	
Wilder's Auto Service, oil	4 20	
Julius Q. Pickering, mowing	20 00	
	———	$894 88

POLICE DEPARTMENT EXPENSES

Thomas B. Manning, Jr., salary and expenses	$1,250 67	
Insurance	88 00	
Leslie H. Wright, salary and expenses	184 50	
Herbert A. Young, salary and expenses	25 20	
Treasurer, State of N. H., radio installation	19 42	
	———	$1,567 79

FIRE DEPARTMENT EXPENSES

Fire Department, appropriation	$2,910 00	
Charles A. Gleason, forest fire exp.	72 30	
	———	$2,982 30

WHITE PINE BLISTER RUST

Treasurer, State of N. H.	$80 00	
	———	$80 00

DETAILED STATEMENT OF PAYMENTS

BOUNTIES

Otis H. Wilder, Sr.	$5 50	
		$5 50

PLANNING AND ZONING

Herbert Johnson, copying	$3 00	
Transcript Printing Co., notices	18 00	
		$21 00

INSURANCE

Bellows–Nichols Agency:		
Workman's Comp.	$462 00	
Liability and High School Ins.	256 75	
Town Hall Ins.	142 42	
		$861 17

HEALTH DEPARTMENT

C. Kendrick Capon, Health Officer	$50 00	
		$50 00

SNOW REMOVAL (DRIVEWAYS)

Everett E. Adams, Road Agent	$3,720 00	
		$3,720 00

TOWN DUMP

Everett S. Hersey, Caretaker	$480 00	
Albert E. Blanchette, dozing	14 50	
Everett E. Adams, maintenance	238 00	
Elijah West, rent	5 00	
		$737 50

TOWN MAINTENANCE (SUMMER)

Everett E. Adams, Road Agent	$13,750 69	
		$13,750 69

TOWN MAINTENANCE (WINTER)

Everett E. Adams, Road Agent	$10,592 70	
		$10,592 70

TARRING

Everett E. Adams, Road Agent	$3,796 95	
		$3,796 95

STREET LIGHTING

Public Service Co. of N. H.	$1,008 72	
		$1,008 72

AGENT FOR TOWN CLOCK

Robert A. Fogg, agent	$100 00	
		$100 00

DETAILED STATEMENT OF PAYMENTS

OLD AGE ASSISTANCE

Richard Hostetler, Overseer	$8 00	
Treasurer, State of N. H.	1,492 75	
		$1,500 75

TOWN POOR

C. Kendrick Capon, Overseer	$50 00	
Richard Hostetler, Overseer	8 00	
Hancock Cash Market, groceries	46 69	
		$104 69

SOLDIERS AID

Hancock Cash Market, groceries	$176 14	
		$176 14

MEMORIAL DAY, OLD HOME DAY, JULY FOURTH

Treasurer, Memorial Day Committee	$200 00	
Treasurer, Old Home Day Committee	450 00	
Richard E. Amidon, July 4th Com.	100 00	
		$750 00

TOWN BEACH, PARKS

Bonnie Hutton, Lifeguard	$450 00	
Phyllis Garand, Lifeguard	450 00	
Jane Silverman, Instructor	210 00	
Everett E. Adams, Road Agent	256 85	
Otis H. Wilder, Sr., supplies	7 95	
Hancock Cash Market, supplies	1 12	
Derby's Dept. Store, rope	19 00	
N. E. Forestry Foundation, mapping	150 00	
		$1,544 92

WATER DEPARTMENT (SEE REPORT)

CEMETERIES

Leslie H. Wright, Sexton	$299 00	
Everett E. Adams, mowing	28 00	
		$327 00

REGIONAL ASSOCIATIONS

Monadnock Region Association, dues	$395 00	
		$395 00

LIBRARIES

Treasurer, Library	$350 00	
		$350 00

TAXES BOUGHT BY TOWN

William J. Eva, Jr., Collector	$84 71	
		$84 71

DETAILED STATEMENT OF PAYMENTS

DISCOUNTS, ABATEMENTS, REFUNDS

Richard Magoon, registration refund	$5 02	
		$5 02

SOCIAL SECURITY

State Treasurer	$792 98	
N. H. Div. of Welfare, S.S. admin.	1 94	
		$794 92

INTEREST

First National Bank, Peterborough:		
Temporary loan	$114 58	
TRA Note	147 68	
Dump Truck Note	130 00	
Peterborough Savings Bank:		
Fire Truck Note	140 00	
Internal Revenue Service:		
Interest on Withholding	2 37	
		$534 63

TOWN ROAD AID

Treasurer, State of N. H.	$667 53	
		$667 53

DELIA THACHER PARK

Everett E. Adams, Road Agent	$107 00	
		$107 00

HYDRANT CHARGES

Hancock Water Dept.	$1,040 50	
		$1,040 50

SPECIAL APPROPRIATIONS

R. C. Hazelton Co.:		
Snowplow	$950 00	
Sander	545 00	
International Harvester Co., pick-up	2,799 92	
Everett E. Adams, Road Agent, Wilder Road	1,155 00	
Treasurer, Conservation Commission, Appropriation	500 00	
		$5,949 92

TEMPORARY LOAN

First National Bank, Peterborough	$20,000 00	
		$20,000 00

DETAILED STATEMENT OF PAYMENTS

NOTES, CAPITAL RESERVES

First National Bank, TRA Note	$7,000 00	
First National Bank, Dump Truck Note	2,000 00	
Peterborough Savings Bank, Fire Truck Note	2,000 00	
Trustees of Trust Funds, Reserve	1,600 00	
		$12,600 00

STATE AND COUNTY

State Treasurer, Bond and Debt Tax	$100 28	
State Treasurer, Head Tax	2,401 00	
County Treasurer, County Tax	13,696 89	
		$16,198 17

SCHOOL DISTRICT

Treasurer, Conval School District	$53,375 00	
Treasurer, Hancock School District	15,000 00	
		$68,375 00

REPORT OF HIGHWAY DEPARTMENT

Winter Maintenance

Appropriation	$10,000 00	
Received from Selectmen		$9,764 22
Paid:		
Everett E. Adams	$1,774 10	
Myron Johnson	1,600 11	
Ernest A. Adams	949 80	
James C. Moore	226 55	
Philip Avery	27 96	
Gleason Inc., Repairs, Welding, etc.	473 64	
A. W. Peters Inc., Gas, oil, etc.	926 86	
Lussier Cons't. Co., Plowing, Sanding, etc.	293 75	
Donel Supply Co., Cutting edges, bolts, etc.	614 08	
Public Service Co.	16 76	
Wilders Auto Service, Repairs, etc.	79 54	
R. C. Hazelton Co., Parts for plows, loader, etc.	208 06	
W. Huckins, Plowing	66 00	
E. E. Adams, Plowing, office supplies, etc.	135 00	

First National Bank	6 45	
Ross Express	2 60	
Monadnock Lumber	6 93	
Rice's Inc., Tire	21 99	
Peterborough Woodworking, Repairs to Stove	9 00	
R. B. Fish	3 73	
R. W. Flagg, Dozer	36 00	
G. I. Brown, Jr., Dozer	14 00	
N. H. Explosives, Chains	10 60	
Sanel Ind., Parts	6 08	
Int. Harvester, Truck Part	5 72	
Chase Tree Service	302 00	
Tuttle Ins.	318 00	
Chemical Corp., Salt	1,628 91	
		$9,764 22
Withholding Tax	$590 60	
F. I. C. A.	237 88	
		$828 48
Total		$10,592 70
Overdraft	$592 70	
In Bank, Highway Department		$181 91

Respectfully submitted,
Everett E. Adams

HIGHWAY DEPARTMENT

Summer Maintenance

Appropriation	$10,000 00	
Earned	3,406 94	
Gas Tax	334 53	
		$13,741 47
Received from Selectmen		$12,069 62
Paid		
Everett E. Adams	$1,840 35	
Myron Johnson	1,959 30	
Ernest A. Adams	1,457 73	
James C. Moore	909 34	
John T. Crowell	25 17	
Gleason Inc., Garage Work	133 32	
A. W. Peters Inc., Gas, Oil, Grease	706 36	
Public Service Co.	17 38	
Sanel Ind., Parts	9 64	
Lussier Cons't. Trucks, Dozer, Gravel	713 00	
E. E. Adams, Grader, Mower, Chain Saw, Jeep	1,457 50	

John Burroughs, Crusher	948 80	
Derby's Inc., Tools, etc.	21 90	
F. C. Lowe, Sawing Lumber	15 00	
Donel Supply, Chain, Tools, Signs, etc.	178 86	
R. C. Hazelton, Parts	143 84	
Rice's Inc., Tires	614 49	
N. E. Pole Co., Bridge Plank	242 00	
First National Bank	6 20	
Monadnock Lumber, Nails, Paint etc.	64 27	
Int. Harvester, Light for Truck	7 08	
W. G. Johnson, Labor	25 00	
Lyons Iron Works, Steel	68 09	
Chase Tree Service	390 00	
Donald Curry, Labor	115 00	
		$12,069 62
Withholding Tax	$783 80	
F. I. C. A.	321 60	
		$1,104 86
Total		$13,174 48
Balance		$566 99

Everett E. Adams

HIGHWAY DEPARTMENT

Asphalt Highways

Appropriation		$3,500 00
Received from Selectmen	$4,256 54	
Paid		
Everett E. Adams	269 23	
Myron Johnson	302 80	
Ernest A. Adams	162 48	
James C. Moore	68 70	
Edwin E. Adams	137 40	
Donald Curry	92 02	
Town of Stoddard, Truck	113 00	
Trimount, Asphalt	883 32	
Treas. State of N. H.	29 77	
Glenn I. Brown, Jr., Truck	118 50	
M. A. C. Corp., Patch	2,005 82	
		$4,183 04
Withholding Tax	$140 40	
F. I. C. A.	51 72	
		$192 12
Total		$4,375 16
Overdraft		$875 16

HANCOCK WATER DEPARTMENT

Balance on Hand		$831 99
Water Bills, January 1, 1968	$3,661 83	
Water Bills, July 1, 1968	2,907 09	
	$6,568 92	

RECEIPTS

Water Bills	$6,330 72
Frank Mooney, Water Service	56 85
Roy Finan, Water Service	29 00
D. F. O'Connel, Water Service	58 05
Minot Inman, Water Service	50 05
Total Receipts	$6,524 67

EXPENDITURES

Public Service Co. of N. H.	$23 39	
Danais Co., Chlorine	29 00	
R. B. Fish, Supplies	1 91	
Scranton Publishing Co.	10 00	
H. R. Prescott & Sons, Supplies	183 26	
Warren Owler, Labor	10 00	
Robert W. Flagg, Labor	74 00	
First National Bank of Peterborough, Note and Interest	1,736 00	
F. A. Riani, Hydrant Installation	150 00	
Lussier Construction Co., Labor	253 13	
C. A. Turner, Supplies	30 12	
First National Bank of Peterborough, Checks	2 00	
Peterborough Savings Bank, Note and Interest	2,897 50	
Robert E. Strombeck, Care of Chlorinator	96 00	
Everett E. Adams, Labor and Equipment	115 00	
Everett E. Adams, Labor and Supplies	50 50	
Charles A. Gleason, Labor and Supplies	197 00	
William J. Eva, Jr., Collector	125 00	
Robert A. Fogg, Salary, Labor, Supplies	79 50	
Total Expenditures		$6,063 31
Balance in Bank		$1,293 35

Respectfully submitted,
Robert A. Fogg
Treasurer

REPORT OF POLICE DEPARTMENT

Operational Statistics:

Arrests	7	
Accident	13	
Dog Complaints	15	
B & E	22	
Complaints	55	

Expenditures:

Car Insurance	$126 00	
L. Wright	184 50	
H. Young	25 20	
T. Manning, Jr., mileage	401 67	
T. Manning, Jr., hours	782 00	
Radio Installation	19 42	
Phone	29 00	
Total	————	$1,567 79

My thanks go to the members of the Hancock Police Department, State Police, neighboring police departments and the many individuals who have cooperated to see that our state and community laws are followed.

Respectfully submitted,

Thomas B. Manning, Jr.

Chief of Police

REPORT OF FOREST FIRE WARDEN AND DISTRICT CHIEF

People cause fires. Our records show that the number of fires increase in an area as the population increases and our state is growing tremendously. This means that we all must be aware of fire causes and do our best to prevent their occurrence.

When we are very young the lighted match is an adventure, burnt fingers and a dropped match is another fire. A little older we like to have a woodland cookout, or go out by ourselves for a smoke but fire and forests get together for another statistic. We adults like to clean up in the spring, burn the old debris and the dead grass, result – escaped fires and much personal expense.

With new homes and summer cottages located in woodlands and with abandoned fields and forests crowding the back yard of our villages' streets, it is necessary that everyone be aware all through the fire season, which comes with the disappearance of the snow, of the need to be careful with outdoor fires and fire sources.

The following section will help:

1. To teach our children the danger of lighted matches.
2. To never discard lighted smoking material from a car or while walking through fields or woods.
3. To safely dispose of rubbish preferably at the town dump. If you must burn –
   a. You need a written permit from the town fire warden for all debris burning except when the ground is covered with snow. Cooking fires in outdoor fireplaces or in charcoal brasiers in your own back yard is permitted on notification of the warden.
   b. The warden is forbidden by regulation to allow burning of household rubbish on grass by householders between 9:00 A.M. and 5:00 P.M.
   c. Have equipment on hand to control the fire before you light the match.
4. Promptly report any fire out of control to your fire warden or fire department.

Help to keep our town out of the fire occurrence column and save your tax dollars for useful purposes.

Forest fire record for 1968:

	Number of Fires	Woodland acres burned
State	593	349
District	166	147½
Town	2	4

Charles Gleason
Warden

Winthrop H. Hannaford
District Chief

HANCOCK FIRE DEPARTMENT REPORT FOR 1968

Balance in Bank January 1, 1968		$476 83
Received From Town On Budget		2,910 00
Received Walpole Fire Department		51 21
Total To Account For		$3,438 04
Expenses:		
Telephone	$109 80	
Lights and Power	158 00	
Heat	211 65	
Salaries	439 00	
Maintenance	383 56	
New Equipment	238 31	
Bank Charges, Check Books	6 00	
N. H. State Firemen's Assoc.	34 00	
Southwestern N. H. Fire Mutual Aid	316 26	
Insurance	512 50	
Total Expenses		$2,409 08
Balance on Hand, Jan. 1, 1969		$1,028 96

Respectfully submitted,

Leroy F. Henshaw
Treasurer

HANCOCK CONSERVATION COMMISSION

Second Annual Report

After organizational beginnings of the first year there have not been as many formal meetings, However:

The Commission has arranged for professional guidance in the management of the Town Forest surrounding the Juggernaut Pond Reservoir.

This fall the Commission was represented at a two day Seminar on Community Development and Planning.

The Commission was reasonably active in promoting favorable action on Question Seven, with reference to taxation of farm, forest, and open lands.

The Commission accepted a gift of several acres from the Whiton Corporation in the center of their development on Prospect Hill. This was done in cooperation with the Town Subdivision Ordinance, which specifies that some land be kept open for recreational purposes.

The Commission is continuing its program of Conservation in the Elementary School.

Also work is continuing on an inventory and map of wet lands, forest lands, open lands, and recreational possibilities.

The annual Roadside Cleanup was even more successful this year. The idea is catching on, and it is planned to continue the practice.

Work is continuing to augment the Town Conservation Fund. Contributions will be most welcome.

Respectfully submitted,

Albert Daloz
Mrs. Robert English
James Hitchcock
Karl Upton
Ernest Adams
Anthony Brown
William Rockhill

Report of the Trust Funds of the City or Town of HANCOCK on December 31, 1968

DATE OF CREATION	NAME OF TRUST FUND List first those trusts invested in a common trust fund	PURPOSE OF TRUST FUND	HOW INVESTED Whether bank deposits, Stocks, bonds, etc. (If common trust—So State)	PRINCIPAL: Balance Beginning Year		PRINCIPAL: New Funds Created		PRINCIPAL: Gains or (Losses) on Sale of Securities		PRINCIPAL: Capital Gain Dividends		PRINCIPAL: Balance End Year		INCOME: Balance Beginning Year		INCOME DURING YEAR: Percent	INCOME DURING YEAR: Amount			Expended During Year		Balance End Year	
	Cemetery Funds																						
1967	Ernest L. Adams	Care of Cemetery	Peterborough Savings Bank	100	-							100	-	-0-		5	4	61				4	61
1947	John B. Adams	Lots	Common Cemetery Trust Fund	200	-							200	-	10	44		10	71	10	-		11	15
1917	Alcock-Joslin			400	-							400	-	25	60		21	67	21	-		26	27
1917	Johan Anderson			50	-							50	-	3	17		2	71	2	-		3	88
1943	Georgena R.(Bryson) Barrows			100	-							100	-	5	84		5	39	5	-		6	23
1950	Billings-Hadley			200	-							200	-	13	22		10	85	10	-		14	07
1956	Harry L. Brickell & Jean Brickell			100	-							100	-	4	81		5	34	5	-		5	15
1917	Zopher W. Brooks			100	-							100	-	4	75		5	33	5	-		5	08
1927	Hannah J. Bullard			50	-							50	-	4	60		2	78	2	-		5	38
1956	Burton & Jaquith			500	-							500	-	39	50		27	46	27	-		39	96
1955	Charles R. & Gladys S. Capon			200	-							200	-	11	91		10	79	10	-		12	79
1923	Andrew C. Cochran			50	-							50	-	3	28		2	71	2	-		3	99
1957	Rev. John W. Coolidge			200	-							200	-	12	55		10	82	10	-		13	37
1967	Cecil R. Crissey			200	-							200	-	5	-		10	44	5	-		10	44
1925	Crowell - Hayward			30	-							30	-	2	03		1	63	1	-		2	66
1931	John Willard Cummings			150	-							150	-	4	38		7	86	7	-		5	24
1952	Donald H. Davenport			200	-							200	-	6	02		10	49	10	-		6	51
1957	George F.& Florence H. Davis			100	-							100	-	7	23		5	46	5	-		7	69
1923	Heber J. Davis			200	-							200	-	10	15		10	70	10	-		10	85
1955	Joseph Davis			200	-							200	-	16	74		11	03	10	-		17	77
1946	Wilfred M. Davis			200	-							200	-	7	05		10	54	10	-		7	59
1949	D. O. Davens			100	-							100	-	67	13		8	51	8	-		67	64

Report of the Trust Funds of the City or Town of HANCOCK on December 31, 196 8

DATE OF CREATION	NAME OF TRUST FUND List first those trusts invested in a common trust fund	PURPOSE OF TRUST FUND	HOW INVESTED Whether bank deposits, Stocks, bonds, etc. (If common trust—So State)	PRINCIPAL Balance Beginning Year		New Funds Created		Gains or (Losses) on Sale of Securities		Capital Gain Dividends		Balance End Year		INCOME Balance Beginning Year		INCOME DURING YEAR Percent	Amount		Expended During Year		Balance End Year	
	Cemetery Funds																					
1925	Adalett M. Dodge	Care of Cemetery Lots	Peterborough Savings Bank	50	-							50	-	2	95	5	2	70	2	-	3	65
1945	John & Cristy H.Duncan		Common Cemetery Trust	500	-							500	-	16	50		26	29	26	-	16	79
1963	Chester F. Dutton			100	-							100	-	6	57		5	42	5	-	6	99
1942	Nellie L. Eaton			100	-							100	-	7	22		5	46	5	-	7	68
1945-	Mabel S. Ellinwood			200	-							200	-	10	57		10	72	10	-	11	29
1954	Dean & Helen Emerson			200	-							200	-	8	66		10	62	10	-	9	28
1923	Richard Emerson			125	-							125	-	11	88		6	97	6	-	12	85
1959	William J. Eva			200	-							50	-	2	20		2	66	2	-	2	86
1917	Sarah A. Fairbanks			150	-							200	-	21	80		11	29	11	-	22	09
1959	Faulkner - Freeman			100	-							150	-	4	59		7	87	7	-	5	46
1962	George H.& Simon S.Fogg			100	-							100	-	9	17		5	56	5	-	9	73
1950	William D. Fogg			200	-							100	-	7	23		5	46	5	-	7	69
1933	Joshua Foster			50	-							200	-	5	74		10	47	10	-	6	21
1949	Frank I. & Edna Cowper Fowle			200	-							50	-	2	78		2	69	2	-	3	47
1962	Harold S. Fuller			300	-							200	-	10	69		10	72	10	-	11	41
1962	Fred A. Gleason			200	-							300	-	36	54		17	13	16	-	37	67
1949	Benjamin & Perley E. Goodhue			200	-							200	-	13	29		10	86	10	-	14	15
1931	George W. Goodhue & Henry Tuttle			200	-							200	-	8	89		10	63	10	-	9	52
1930	Jonas W. Goodhue & Henry M. Osgood			200	-							200	-	6	20		10	50	10	-	6	70
1968	Aubrey V. Gould					200						200	-	7	54		10	56	10	-	8	10
1967	Leonora deP. Gurnette			200	-							200	-	-0-			5	05			5	05
												200	-				9	21			9	21

Report of the Trust Funds of the City or Town of HANCOCK on December 31, 1969

DATE OF CREATION	NAME OF TRUST FUND List first those trusts invested in a common trust fund	PURPOSE OF TRUST FUND	HOW INVESTED Whether bank deposits, Stocks, bonds, etc. (If common trust—So State)	PRINCIPAL: Balance Beginning Year		PRINCIPAL: New Funds Created		PRINCIPAL: Gains or (Losses) on Sale of Securities		PRINCIPAL: Capital Gain Dividends		PRINCIPAL: Balance End Year		INCOME: Balance Beginning Year		INCOME DURING YEAR: Percent	INCOME DURING YEAR: Amount		INCOME: Expended During Year		INCOME: Balance End Year	
	Cemetery Funds																					
1939	Alonzo Hall	Care of Cemetery Lots	Peterborough Savings Bank	100	-							100	-	9	95	5	5	60	5	-	10	55
1962	Hensley	Common Cemetery Trust Fund		200	-							200	-	12	80		10	83	10	-	13	63
1960	William J. Hastings			200	-							200	-	12	08		10	80	10	-	12	88
1937	Charles P. Hayward			50	-							50	-	2	01		2	65	2	-	2	66
1929	Hayward - Gilchrest			100	-							100	-	8	04		5	50	5	-	8	54
1942	Jennie L. Hayward			100	-							100	-	5	78		5	38	5	-	6	16
1951	Maurice J. Hayward			200	-							200	-	9	95		10	69	10	-	10	64
1918	Rev. W.W. Hayward			30	-							30	-	2	33		1	65	1	-	2	98
1928	Almon Hill			200	-							200	-	8	41		10	61	10	-	9	02
1936	John A. Hill			100	-							100	-	7	52		5	47	5	-	7	99
1944	Edward A. Hill			100	-							100	-	5	13		5	35	5	-	5	48
1967	Charles T. Hughes			200	-							200	-	9	17		10	65	9	-	10	82
1961	Frank R. Hutchison			200	-							200	-	11	58		10	77	10	-	12	35
1967	Ray Johns			200	-							200	-				9	21			9	21
1929	Hannah M. Kimball			100	-							100	-	6	70		5	43	5	-	7	13
1922-	L. Helen Kimball			100	-							100	-	3	91		5	29	5	-	4	20
1929	John B. Knight			100	-							100	-	4	22		5	31	5	-	4	53
1939	Melbern E. Knight			100	-							100	-	5	64		5	38	5	-	6	02
1930	Henrietta J. Lakin			100	-							100	-	1	96		5	19	5	-	2	15
1955	Herbert & Alice Lakin			200	-							200	-	4	98		10	43	10	-	5	41
1965	Agnes Lawrence			200	-							200	-	11	88		10	79	10	-	12	67
1928	Eliza Josephine Lee			50	-							50	-	1	98		2	65	2	-	2	63

Report of the Trust Funds of the City or Town of HANCOCK on December 31, 1968

DATE OF CREATION	NAME OF TRUST FUND List first those trusts invested in a common trust fund	PURPOSE OF TRUST FUND	HOW INVESTED Whether bank deposits, Stocks, bonds, etc. (If common trust—So State)	PRINCIPAL: Balance Beginning Year	PRINCIPAL: New Funds Created	PRINCIPAL: Gains or (Losses) on Sale of Securities	PRINCIPAL: Capital Gain Dividends	PRINCIPAL: Balance End Year	INCOME: Balance Beginning Year	INCOME DURING YEAR: Percent	INCOME DURING YEAR: Amount	Expended During Year	Balance End Year
	Cemetery Funds												
1954	George H. Leck	Care of Cemetery Lots	Peterborough Savings Bank	100 -				100 -	5 68	5	5 38	5 -	6 06
1948	Leland	Common Cemetery Trust Fund		200 -				200 -	18 06		11 10	10 -	19 16
1953	Ralph J. Loveren			150 -				150 -	6 34		7 96	7 -	7 30
1960	Thomas Manning			200 -				200 -	50 04		12 73	12 -	50 77
1945	Hiram B. Marshall			100 -				100 -	7 14		5 45	5 -	7 59
1941	Adolphe Miller			100 -				100 -	5 61		5 38	5 -	5 99
1955	Milliken-Tarbell			200 -				200 -	8 02		10 59	10 -	8 61
1935	Cecil D. Murray			100 -				100 -	5 11		5 35	5 -	5 46
1917	Oren Nelson			100 -				100 -	4 92		5 34	5 -	5 26
1946	W. P. Newell			100 -				100 -	5 88		5 39	5 -	6 27
1929	Lydia D. Osgood			100 -				100 -	4 76		5 33	5 -	5 99
1946	Mary A. Osgood			100 -				100 -	5 42		5 37	5 -	5 79
1944	Marcus A. Parker			100 -				100 -	3 80		5 28	5 -	4 08
1946	Frank Pearson			100 -				100 -	2 91		5 24	5 -	3 15
1968	Ella F. Perry				100			100 -			2 10		2 10
1928	Cyrus H. Philbrick			100 -				100 -	3 78		5 28	5 -	4 06
1964	Pickering			200 -				200 -	12 85		10 84	10 -	13 69
1926	Viola M. Polzer			100 -				100 -	4 30		5 31	5 -	4 61
1963	Putnam - Holden			300 -				300 -	26 58		16 62	16 -	27 20
1953	Myra W. Rankin			100 -				100 -	5 77		5 38	5 -	6 15
1959	Richardson - Barr			200 -				200 -	11 04		10 74	10 -	11 78
1920	Harriet B. Richardson			1000 -				1000 -	63 47		54 14	50 -	67 61

Report of the Trust Funds of the City or Town of HANCOCK on December 31, 196 8

DATE OF CREATION	NAME OF TRUST FUND List first those trusts invested in a common trust fund	PURPOSE OF TRUST FUND	HOW INVESTED Whether bank deposits, Stocks, bonds, etc. (If common trust—So State)	PRINCIPAL Balance Beginning Year		PRINCIPAL New Funds Created		PRINCIPAL Gains or (Losses) on Sale of Securities		PRINCIPAL Capital Gain Dividends		PRINCIPAL Balance End Year		INCOME Balance Beginning Year		INCOME INCOME DURING YEAR Percent	INCOME INCOME DURING YEAR Amount			INCOME Expended During Year		INCOME Balance End Year	
	Cemetery Funds																						
1931	Mary F. Robbe	Care of Cemetery Lots	Peterborough Savings Bank	100	-							100	-	5	47	5	5	37		5	-	5	84
1929	Helen M. Robinson		Common Cemetery Trust Fund	100	-							100	-	3	89		5	29		5	-	4	18
1955	Mildred S. Sawyer			300	-							300	-	11	34		15	85		15	-	12	19
1931	Hattie Scott			100	-							100	-	6	17		5	40		5	-	6	57
1919	Albert Shadd			100	-							100	-	5	19		5	35		5	-	5	54
1920	C. M. Sheldon			200	-							200	-	6	96		10	54		10	-	7	50
1962	Charles A. & Harry M. Sheldon			100	-							100	-	5	09		5	35		5	-	5	44
1964	Millard A. Somes & Laudia A. Somes			100	-							100	-	4	80		5	33		5	-	5	13
1958	Elizabeth C. Sprague			200	-							200	-	8	43		10	61		10	-	9	04
1961	Sidney W. Stearns			200	-							200	-	13	41		10	86		10	-	14	27
1962	Will O.& Abbie M.Stearns			100	-							100	-	5	78		5	38		5	-	6	16
1960	Swendsen			200	-							200	-	13	09		10	85		10	-	13	94
1945	Emily M. Symonds			100	-							100	-	3	74		5	28		5	-	4	02
1960	Henry A. Symonds			100	-							100	-	5	82		5	39		5	-	6	21
1919	Joseph A. Tarbell			100	-							100	-	4	34		5	31		5	-	4	65
1961	Clarence H. Tenney			200	-							200	-	14	49		10	92		10	-	15	41
1935	Mary A. Tenney			150	-							150	-	6	72		7	98		7	-	7	70
1933	Helen S. Thompson			100	-							100	-	6	17		5	40		5	-	6	57
1967	Francis J. Tillman			200	-							200	-	9	17		10	65		9	-	10	82
1917	Harriet M. Tolman*			50	-							50	-	3	58		2	73		2	-	4	31
1948	Elsie C. Upton			200	-							200	-	7	26		10	55		10	-	7	81
1961	James E. Waite			200	-							200	-	14	74		10	93		10	-	15	67

Report of the Trust Funds of the City or Town of HANCOCK on December 31, 1968

DATE OF CREATION	NAME OF TRUST FUND List first those trusts invested in a common trust fund	PURPOSE OF TRUST FUND	HOW INVESTED Whether bank deposits, Stocks, bonds, etc. (If common trust—So State)	PRINCIPAL: Balance Beginning Year		PRINCIPAL: New Funds Created		PRINCIPAL: Gains or (Losses) on Sale of Securities		PRINCIPAL: Capital Gain Dividends		PRINCIPAL: Balance End Year		INCOME: Balance Beginning Year		INCOME: INCOME DURING YEAR Percent	INCOME: INCOME DURING YEAR Amount		INCOME: Expended During Year		INCOME: Balance End Year	
	Cemetery Funds																					
1924	Clarence H. Ware	Care of Cemetery Lots	Peterborough Savings Bank	100	-							100	-	5	25	5	5	36	5	-	5	61
1945	Ebenezer Ware		Common Cemetery Trust Fund	300	-							300		7	42		15	65	15	-	8	07
1937	Eugene M. Ware			100	-							100		4	-		5	29	5	-	4	29
1937	Willis C. & David T. Ware			100	-							100	-	6	58		5	43	5	-	7	01
1962	Dwight L. Warner			200	-							200	-	11	19		10	75	10	-	11	94
1917	C.W. & H.E. Washburn			100	-							100	-	4	74		5	33	5	-	5	07
1966	David E. Washburn			300	-							300	-	16	92		16	13	15	-	18	05
1917	S. Margaret Washburn			100	-							100	-	4	96		5	34	5	-	5	32
1967	Willis A. Washburn			100	-							100	-	2	06		5	20	2	-	5	28
1923	P.B. Weston & A. Hall			500	-							500	-	26	75		26	81	27	-	26	56
1926	W. H. Weston			100	-							100	-	4	77		5	33	5	-	5	10
1934	Alice Lakin Wilber			200	-							200	-	11	15		10	75	10	-	11	90
1963	Fred A. Wilder			200	-							200	-	8	69		10	62	10	-	9	31
1944	James W. Wilds			100	-							100	-	4	23		5	31	5	-	4	54
1945	John C. Wilkins			200	-							200	-	6	70		10	52	10	-	7	22
1951	Alex Williamson			200	-							200	-	6	43		10	51	10	-	6	94
1919	Joshua Wood			40	-							40	-	2	32		2	15	2	-	2	47
			Totals	20075	-	300						20375	-	1173	76		1086	40	975	-	1285	16
1956	James Duncan Cemetery Fund		Monadnock Savings Bank	200	-							200	-	6	17		10	36	9	-	7	53

Report of the Trust Funds of the City or Town of HANCOCK on December 31, 196 8

DATE OF CREATION	NAME OF TRUST FUND List first those trusts invested in a common trust fund	PURPOSE OF TRUST FUND	HOW INVESTED Whether bank deposits, Stocks, bonds, etc. (If common trust—So State)	PRINCIPAL Balance Beginning Year		New Funds Created		Gains or (Losses) on Sale of Securities		Capital Gain Dividends		Balance End Year		INCOME Balance Beginning Year		INCOME DURING YEAR Percent	Amount		Expended During Year		Balance End Year	
1896	Asa Gordon Sunday School Fund	Support of Sun.school Lib.	Peterborough Savings Bank	100	-							100	-			5	5	02	3	76	1	26
1883	Salina Hills Memorial Fund	" "	" "	200	-							200	-				10	-	7	50	2	50
1872	Hubbard Legacy	Support of Town Poor	" "	1000	-							1000	-	718	05		87	43			805	48
1962	Hensley Town Clock Fund	Care of Town Clock	" "	200	-							200	-	59	54		13	19			72	73
1951	Delia Thacher Park Fund	Care of Delia Thacher Park	" "	616	52							616	52	91	70		36	03			127	73
			66 sh. A.T.& T.Co.	1721	85							1721	85				158	40				
			1200-Int.Harv. 4 5/8% Deb.	1112	43							1112	43				55	49				
			74 sh. Com. Edison	923	79							923	79				162	80				
	Income a/c Peterborough Savings Bank													4641	53		241	23	107	-	5152	45
1889	Whitcomb Legacy	Care & Improvement of Common	Peterborough Savings Bank	2591	25							2591	25			5	129	82	97	30	- 32	52
			250 sh. Un.Pac. R. R.	2408	75							2408	75				100	-	100	-		
1953	Dock Fund		Peterborough Savings Bank	87	01							87	01	66	39		7	78			74	17
	Capital Reserve Funds:																					
1953	Fire Hose Account		" "	738	99	100						838	99	81	36		41	72			123	08
1949	Town Highway		" "	1631	57							1631	57	1355	71		123	76	1344	92	134	55
			Manchester Savings Bank	2500	-							2500	-	2372	68		188	55	2000	-	561	23
1959	Town Highway Equipment Account		Peterborough Savings Bank	278	92							278	92	21	41		15	26			36	67
1959	Town History Fund		" "	5550	-	500						6060	-	1414	53		354	43			1768	96
1967	Water Reserve Fund		" "	1000	-	1000						2000	-	-0-			50	88			50	88
			TOTALS	22661	08	1600						24261	08	10822	90		1781	79	3660	48	8944	21

Report of the Trust Funds of the City or Town of HANCOCK on December 31, 1968

DATE OF CREATION	NAME OF TRUST FUND List first those trusts invested in a common trust fund	PURPOSE OF TRUST FUND	HOW INVESTED Whether bank deposits, Stocks, bonds, etc. (If common trust—So State)	PRINCIPAL Balance Beginning Year		New Funds Created		Gains or (Losses) on Sale of Securities		Capital Gain Dividends		Balance End Year		INCOME Balance Beginning Year		INCOME DURING YEAR Percent	Amount		Expended During Year		Balance End Year	
1957	Fogg School Fund	Support of Schools	Peterborough Savings Bank	758	77							758	77			5	37	99	28	47	9	52
1957	Davis School Fund	" "	" "	154	-							154	-				7	71	5	78	1	93
			10 sh. Pub.Ser.Co. of N.H.	600	-							600	-				33	50	33	50		
1942	Anna M.B. Foster High School Fund	" "	46 sh. N.H. Fire Ins. Co.	827	64							827	64				79	12	79	12		
			128 sh. Gt. Am. Holding Co.	1080	-							1080	-				179	20	179	20		
			54 sh. FN.Bank Boston	822	82							822	82				145	80	145	80		
			132 sh. A.T.& T. Co.	3935	35							3935	35				316	80	316	80		
			Peterborough Savings Bank	723	88							723	88				36	24	27	16	9	08
			10 sh. Indianapplis P.& L. Co.	942	50							942	50				40	-	40	-		
			5000-So.R.R. 4 5/8% Bonds	5077	27							5077	27				231	25	231	25		
1934	Elwin C. Foster High School Fund	" "	Dartmouth Savings Bank	2150	69							2150	69				107	52	107	52		
			90 sh. A.T. & T.Co	2582	78							2582	78				216	-	216	-		
			159 sh. Chase Man. Bank	2494	56							2494	56				373	65	373	65		
			52 sh. F.N.City Bank, N.Y.	1110	44							1110	44				106	60	106	60		
			6000-So.Cal.Edison 5%	6188	33							6188	33				300	-	300	-		
			TOTALS																			

Report of the Trust Funds of the City or Town of HANCOCK on December 31, 1968

DATE OF CREATION	NAME OF TRUST FUND List first these trusts invested in a common trust fund	PURPOSE OF TRUST FUND	HOW INVESTED Whether bank deposits, Stocks, bonds, etc. (If common trust—So State)	PRINCIPAL Balance Beginning Year		New Funds Created		Gains or (Losses) on Sale of Securities		Capital Gain Dividends		Balance End Year		INCOME Balance Beginning Year		INCOME DURING YEAR Percent	Amount		Expended During Year		Balance End Year	
1937	Katie M. Hayward High School Fund	Support of Schools	66 sh. Chem. Bank N.Y. Trust	1070	-							1070	-				155	10	155	10		
			4000- La. Pow. & Lt.Co.	3970	-							3970	-				200	-	200	-		
			117 Irving Trust Co.	1720	96							1720	96				257	42	257	42		
			33 sh. Comsumers Pow. Co.	709	37							709	37				62	72	62	72		
			100 sh. Louisville G. & E.	1130	14							1130	14				138	-	138	-		
			47 sh. Com. Edison	878	05							878	04				103	40	103	40		
			Cheshire County Savings Bank	2909	46							2909	46				136	62	136	62		
			Peterborough Savings Bank	195	61							195	61				9	78	7	33	2	45
			TOTALS	42032	62							42032	62				3274	42	3251	44	22	98

Report of the Trust Funds of the City or Town of HANCOCK on December 31, 1968

DATE OF CREATION	NAME OF TRUST FUND List first those trusts invested in a common trust fund	PURPOSE OF TRUST FUND	HOW INVESTED Whether bank deposits, Stocks, bonds, etc. (If common trust—So State)	PRINCIPAL Balance Beginning Year		New Funds Created		Gains or (Losses) on Sale of Securities		Capital Gain Dividends		Balance End Year		INCOME Balance Beginning Year		INCOME DURING YEAR Percent	Amount		Expended During Year		Balance End Year	
1967	George King Babbitt Memorial Fund	Support of Library	Cash	530	21																	
			Peterborough Savings Bank									530	21	-0-		5	24	60	6	78	17	82
1917	Rosamond Brooks Fund	Purchase of books for Lib.	" " "	100	-							100	-				5	02	3	76	1	26
1952	Heber J.Davis Fund	Support of Library	" " "	1000	-							1000	-				50	10	37	55	12	55
			10 sh.Pub.Ser.Co. of N.H.	725	-							725					33	50	33	50		
1952	Richard & Hannah Emerson Fund	" "	36 sh.A.T.&T. Co.	919	85							919	85				86	40	86	40		
			Peterborough Savings Bank	80	15							80	15				3	98	2	99		99
1945	Emma Whittemore Gipson Memorial Fund	" "	Manchester Savings Bank	3546	61							3546	61				168	96	168	96		
			Peterborough Savings Bank	10125	49							10125	49				507	31	380	22	127	09
			50 sh.Pub.Ser.Co. of N.H.	4345	-							4345	-				167	50	167	50		
			100 sh.Bank of Am. Nt.& Sa.	1707	52							1707	52				220	-	220	-		
			114 sh.F.N. Bank Boston	2422	78							2422	78				307	80	307	80		
			160 sh. Chase Man. Bank	2749	50							2749	50				376	-	376	-		
			171 sh. Mfrs. Han. Trust Co.	2435	65							2435	65				367	65	367	65		
			100 sh. Cleve.Elec. Ill.Co.	1619	-							1619	-				189	-	189	-		
			66 sh. Chem.Bank N.Y. Trust	1065	-							1065	-				155	10	155	10		
			Laconia Savings Bank	4769	17							4769	17		40		229	50	229	50		40
			Darthmouth Savings Bank	438	08							438	08	1	89		22	-	22	-	1	89
			5000 La.Power & Lt. Co.Bonds 5% 4-1-90	4962	50							4962	50				250	-	250	-		
			6000 Con.Edison N.Y. Bonds 4 3/8%	6057	40							6057	40				262	50	262	50		
			TOTALS																			

Report of the Trust Funds of the City or Town of HANCOCK on December 31, 1968

DATE OF CREATION	NAME OF TRUST FUND List first those trusts invested in a common trust fund	PURPOSE OF TRUST FUND	HOW INVESTED Whether bank deposits, Stocks, bonds, etc. (If common trust—So State)	PRINCIPAL: Balance Beginning Year		PRINCIPAL: New Funds Created		PRINCIPAL: Gains or (Losses) on Sale of Securities		PRINCIPAL: Capital Gain Dividends		PRINCIPAL: Balance End Year		INCOME: Balance Beginning Year		INCOME DURING YEAR: Percent	INCOME DURING YEAR: Amount		INCOME: Expended During Year		INCOME: Balance End Year	
1923	Hadley Legacy	Support of Library	Peterborough Savings Bank	1000	-							1000	-			5	50	10	37	55	12	55
1946	Ebenezer & Martha E. (Lakin) Ware Fund	Purchase Books for Library	" "	143	84							143	84				7	18	5	38	1	80
			110 Mfrs. Han.Tr. Co.	1856	16							1856	16				236	50	236	50		
1872	Hubbard Legacy	Support of Library	Manchester Savings Bank	500	-							500	-				23	79	23	79		
			Peterborough Savings Bank	500	-							500	-				25	04	18	77	6	27
1952	Tenney Fund	" "	" "	400	-							400	-				20	04	15	02	5	02
1949	John Tudor Memorial Fund	" "	25 sh. Bank of Am. NT.& SA.	429	38							429	38				55	-	55	-		
			64 sh. Louisville G. & E.	723	95							723	95				88	32	88	32		
			Peterborough Savings Bank	38	89							38	89				1	91	1	43		48
1952	Louis B. Thacher Fund	" "	" "	1000	-							1000	-				50	10	37	55	12	55
1889	Whitcomb Legacy	" "	Manchester Savings Bank	2000	-							2000	-				95	27	95	27		
			61 sh. The Chase Man. Bank	867	60							867	60				143	35	143	35		
			84 sh. Bank of Am. N.T.& S.A.	1690	-							1690	-				184	80	184	80		
			51 sh. Houston Lt. & Pow.	765	86							765	86				62	13	46	17	15	96
			Peterborough Savings Bank	989	34							989	34				49	55	37	14	12	41
			Amoskeag Savings Bank	4000	-							4000	-				197	50	197	50		
1968	A.Bayard Russ Memorial Fund	" "	Peterborough Savings Bank			145																
		Totals		56503	93	145						145	-				3	62	1	81	1	81
												56648	93	2	29		4721	12	4492	56	230	85
			TOTALS																			

HANCOCK COMMON COMMITTEE

Balance on hand Jan. 1, 1968	$364 74	
Received Trustees of Trust Funds	197 30	
		$562 04
Paid		
Gleason Inc., Mower	$50 00	
Monadnock Lumber	12 19	
Willis G. Johnson	25 00	
Hancock Highway Department	49 00	
Chase Tree Service	126 00	
Everett E. Adams	30 00	
James C. Moore	71 10	
		$363 29
Balance on hand Jan. 1, 1969		$198 75

Respectfully submitted,

Everett E. Adams, Treasurer

Joan H. Watson

Mary H. Sheehan

MEMORIAL DAY, 1968

Received from Town Treasurer		$200 00
Expenses		
Flags for Graves	$14 58	
PCS Band	75 00	
Woodman's, Plants and Wreath	69 55	
Miscellaneous Expenses	11 80	
		$170 93
Balance Refunded		$29 07

Respectfully submitted,

Ernest A. Adams, Chairman
Bruce Kierstead
Howard Rogers

OLD HOME DAY REPORT

Balance on hand		$75 92
Town of Hancock		450 00
Dance Receipts		119 00
Total		$644 92
Payments:		
First National Bank	$2 00	
Hodges Badge Co. Inc.	11 45	
Transcript Printing Co.	55 00	
Hancock Cash Market	10 00	
Springfield Band	350 00	
Robert Bennett	100 00	
Mrs. Leslie Wright	11 50	
Phyllis Garand	12 00	
Farrell Trucking Co.	15 00	
Total		$566 95
Balance		$77 97

Respectfully submitted,

Phyllis M. Phelps

TOWN AUDITOR'S REPORT FOR 1968

We have examined the accounts of the Selectmen, Town Clerk, Town Treasurer, Tax Collector, Collector of Water Rents, Treasurer of Town Common, Town Treasurer, Road Agent, Treasurer of the Public Library, Trustees of the Trust Funds, Treasurer of the Fire Department, Old Home Day Committee, Memorial Day Committee, Overseer of the Poor, and have found them to be correctly cast and properly vouched.

Balances appear as follows:

Town Treasurer:	
First National Bank, Peterborough	$59,786 15
Library Treasurer:	
First National Bank, Peterborough	1,031 09
Treasurer Fire Department:	
First National Bank, Peterborough	1,028 96
Old Home Day Committee:	
First National Bank, Peterborough	77 97
Common Fund:	
First National Bank, Peterborough	198 75
Road Agent:	
First National Bank, Peterborough	181 19

With cash in hands of agent of $18 81.

Respectfully submitted,

Paul C. Daly
William W. Brown

Auditors

REPORT OF THE TRUSTEES OF THE HANCOCK TOWN LIBRARY

Again we thank our librarians for their success in maintaining a most congenial atmosphere in the library. It is a pleasure to watch young and old so obviously enjoying themselves with books and magazines. As the word spreads, new faces keep appearing.

During the year we have bought our own record player and a number of records. Most library patrons seem to enjoy soft background music. If any object it is shut off at once. Mrs. Joan R. Kunhardt selects the records, which are then kept in a "browser unit" built for us by the Brown Construction Company.

Mrs. Rogers took a course in Keene on "Library Services for Children" which has enabled her to offer many excellent suggestions.

Mrs. William S. Rockhill continues to arrange our art exhibits most successfully. We find that they attract many visitors to the library.

We have received from the State Library a gift of ten large print sight saver books an dare able to obtain others on request.

Frances W. Russ
Robert W. Stewart
Richard S. Eustis
Chairman

HANCOCK TOWN LIBRARY

Circulation and Use Record, 1968

Adult non-fiction loaned	1,999
Adult fiction	5,782
Periodicals	1,079
Children's Books	3,876
Total Circulation	12,736

During the year the State Library loaned us 137 books on special requests.

The State Library Bookmobile visited the Library four times to loans us a total of 729 books.

Our Grade School children have visited the Library with their teachers in some instances each week and other grades every two weeks while school was in session, and some of our High School students continue to make use of our reference materials.

Book Inventory

	Adult	Junior	Total
Number of volumes Jan. 1, 1968	7,974	2,212	10,186
Purchased during the year	240	70	310
Volumes by gifts	75	26	101
Total volumes	8,289	2,308	10,597
Volumes discarded in 1968		218	218
Magazines currently received	22	3	25
Newspapers currently received	2		2

On Old Home Day a sale was held on the lawn in front of the Library of old fiction and non-fiction which had not circulated during the previous five years and the sum of $54.25 was realized. This sum was used for the purchase of new books in both categories.

Elsie Frank

Librarian

LIBRARY TREASURER'S REPORT, 1968

Income and Credits		
Dec. 31, 1967, Bank Balance	$1,398 92	
Dec. 31, 1967, Book Fines Account	2 70	
Dec. 31, 1967, Credit with State Library Cooperative Book Buying Project	580 20	
		$1,981 88
Trust Fund Income	$4,492 56	
Received from Town Treasurer	350 00	
Donations in Memory of		
A. Bayard Russ	145 00	
William P. Hill	9 00	
Margaret R. Eustis	120 00	
Book Fines Collection (Overdue Books)	39 07	
Purchase of Books by Individuals	141 07	
Sales of Town History Sets	60 00	
Sales of Old Books	66 25	
Payments for Lost Books	7 71	
Total Income		$5,430 66
		$7,412 54
Librarians' Salaries	$1,783 19	
Expense:		
F.I.C.A. Taxes Paid by Library	78 55	
Purchase of Books for Library	1,383 87	
Purchase of Books for Individuals	141 07	
Periodical Subschiptions	123 47	
Purchase of Record Players	89 95	
Purchase of Record Cabinet	79 95	
Purchase of Records	102 20	
Miscellaneous Supplies and Postage	235 24	
Landscaping	7 25	
Book Binding	26 32	
Insurance Premiums	278 00	
Building Operating Expense	987 90	
Building Repairs	130 70	
Building Improvements	31 90	
Library Association Memberships	18 50	
To Town Treasurer, Town History Sets Sold	60 00	
Reimbursement for Car Mileage	16 00	
To Trustees of Trust Funds to Set up A. Bayard Russ Memorial Trust	145 00	
Total Expense		$5,719 06

Dec. 31, 1968, Bank Balance	$1,031 09
Dec. 31, 1968, Book Fines Account	2 70
Dec. 31, 1968, Credit with State Library Cooperative Book Buying Project	659 69
	$7,412 54

Robert W. Stewart
Treasurer

LIBRARY BUDGET, 1969

Income:		
From Trust Funds	$4,500 00	
From Town	500 00	
Sundry (Book Fines, Donations, etc.)	100 00	
		$5,100 00
Deficit		1,000 00
		$6,100 00
Expense:		
Librarians' Salaries	$1,650 00	
Building Operating Expense	900 00	
Miscellaneous Supplies and Equipment	240 00	
Repairs and Improvements	200 00	
Insurance Premiums	260 00	
Book Purchases	1,400 00	
Record Purchases	200 00	
Periodical Subscriptions	130 00	
Library Association Memberships	20 00	
Carpet (Wall to Wall) Front Rooms and Entry	1,000 00	
Contingencies	100 00	
		$6,100 00

NORWAY POND DOCK COMMITTEE REPORT

The purpose of this committee is to consider the problem of continuing to provide adequate dock facilities for the Norway Pond bathing beach and to make appropriate recommendations.

The dock facilities now provided, consisting of a 56′ x 3′ outer section with two 40′ x 3′ shore legs, is of heavy timber construction supported by steel pipes set in large concrete blocks. This equipment has seen at least twelve years of service and is now subject to rapid deterioration;

replacement of special steel parts in the assembly will be especially difficult and expensive. Normal wear and tear costs are increasing annually and are estimated at $150 for 1968-9. With increasing scarcity and cost of labor, plus need for use of power equipment, the cost of removal and replacement of the dock is estimated at $250 for the current year.

We are in agreement with the opinion of the men who have been responsible for the maintenance and operation of the dock that it should be replaced and that replacement with modern equipment can be justified by reduction of annual costs alone.

We have investigated the features and cost of modern dock equipment and have inspected installations of such equipment located in this area. We have considered that the essential specifications for equipment to meet our replacement needs should include safety, low maintenance costs, sectional unit construction and minimum weight consistent with solid structural quality.

On this basis we are in agreement in recommending for replacement an assembly offered by the Tuay-Bridge Co. of Keene, N. H., comprising 16-4′ x 8′ aluminum docking sections with non-skid plastic covered decks, all necessary aluminum supporting standards and 4 aluminum ladders. These units assemble to form a dock equivalent to the existing set-up having shore projections 40′ long and a front section 56′ long but with deck width increased from 3′ to 4′. The section units of this assembly are of weight and size to permit handling by one man. The total cost of this dock assembly is quoted at $2,200 including initial installation.

We have had information to indicate that the present off-shore float equipment should be replaced. Our inquiries into recent experience with the present float leads to the opinion that replacement is not now justified. In the event of such replacement being considered we have quotation from Tuay-Bridge Co. of $675 for a 10′ by 10′ aluminum frame, styrofoam float, wood deck unit.

It is our recommendation that our next Town Meeting Warrant should include an article covering the expenditure of $2,200 for the purchase and initial installation of the dock equipment discussed above and as offered by the Tuay-Bridge Company.

Respectfully submitted,
Anthony F. Brown
William S. Rockhill
Herbert M. Johnson

HANCOCK 1968

One reason the flower boxes at the Post Office bloomed brightly in 1968 was the periodic watering by Helen Stewart. The sign over the door was re-lettered and from time to time there was a parking problem.

After 26 years Dorothy Devens Clark reached retirement; on a provisional basis Norman Phelps took over. In June a reception at the Inn honored the outgoing Postmaster who had served us so well for so long.

Through a cold windy January, through a lingering wet spring and the early heavy snows of November and December the changes so evident in recent years continued relentlessly. New houses, new people and changing ideas marked the sweep of change into Southern New Hampshire.

One of the changes had to do with politics. After many years with a Democrat as Governor of the State, Hancock lined up with the majority to elect our neighbor Republican Walter Peterson of Peterborough to the seat of honor in Concord. Hancock helped significantly. Currently we have 423 Republicans to 79 Democrats registered. Nixon was chosen to occupy the White House and the people of Hancock and Greenfield came up with Al Daloz as their State Representative. He replaced Don Davis of our neighboring Town who held the seat effectively for the two preceding sessions. Hancock made it eight in a row by holding the State Senate seat for this district.

Each September we come to expect some rural art from Joe Quinn down at his vegetable and fruit stand. The natural glow of large and small ripe pumpkins is dressed up by a loaded wagon drawn by a life-like straw horse and driven by an impressive straw man in costume. Across the way our Town fountain spouts surrounded by flower beds. From here the few hundred yards of our main street to the Grange Hall are recorded and rerecorded on film never to be forgotten. Each year a thousand or more photos are taken; some of these should survive a hundred years from now to show how we look today.

One of the interesting events of the year took place in Peterborough when Becky Hill, Dorothee English, Eleanor Amidon, Ginny Gleason and others put on a Ball at the Peterborough Armory for the benefit of the Hospital. Never in memory had such an event taken place and several hundred wives were able somehow to get their re-

spective husbands into evening clothes. One description of the happening: "Culture flowers in the Monadnock Region."

Our ties with Peterborough are ever closer. Thayer Linsley who had a place in Hancock for more than 50 years helped the MacDowell Colony with a gift of $230,000.

The war in Vietnam drags on. We are deeply conscious of it. Lt. Bayard Russ, United States Marine Corps, will not again be walking the shady lanes of Hancock. The service for him was on January 29th at the Meeting House.

To give the best possible training for our youth, Hancock joined the other eight Towns to vote overwhelmingly the bond issue for Conval, the new Coop School. It seemed like a lot . . . but for parents this is an unusually difficult age to bring up the young. A word much in vogue, "psychedelic," may come to describe our era; older citizens may come to know what the word means some years from now. Perhaps we should ask Barry Cass, Wayne Hanson, Ed Burt, Phyllis Garand or Sandy Higgins. Maybe one of them will voyage to the moon. This, by the way, was the year Astronauts Borman, Lovell, Anders circled the moon in Apollo 8.

Many of our somewhat older citizens are up to interesting things. At random here are a few: John F. Rollins who was transferred by his oil company to England flew there in his own Beechcraft Bonanza D–50E. Leslie/Mary Wright were honored on their 40th wedding anniversary. And without fanfare, Ed/Laura Richardson tucked away the famous saw rig whose history would almost be a history of the last 50 years of our Town.

R E

FINAL REPORT

OF THE

SCHOOL DISTRICT

OF

HANCOCK, NEW HAMPSHIRE

For the Year Ending June 30, 1968

INDEX

Report of District Clerk 72
Report of District Treasurer 74
Balance Sheet 74
Statistics 75
Superintendent's Total Salary 75

HANCOCK SCHOOL DISTRICT MEETING

Hancock, New Hampshire
March 9, 1968

On March 9, 1968 the annual School District Meeting was opened at 4 P.M. by Robert English, Moderator. The polls were declared open for voting on Article 1 of the Warrant, namely to elect a Moderator, Clerk and a Member of the School Board to serve until June 30, 1968.

After the Moderator read Article 1 of the Warrant, it was moved "that the polls be now opened and remain open until 8 P.M. to consider Article 1 of the Warrant and that Articles 2 through 7 be taken up at 8 P.M." The motion carried, the Moderator declared the meeting recessed until 8 P.M. and voting began.

At 8 P.M. the Moderator reopened the Meeting and declared the polls closed. He then read Articles 2 through 7 of the Warrant and the certification. Voting was as follows:

Article 2. Motion by Mr. Charles Robinson, Member of the School Board: "I move that the salaries of the district officers for the period March 9 through such time as the business of the district is concluded be as follows: Chairman of the School Board, $25.00; each other Member, $15.00; Clerk, $10.00; Moderator, $10.00; Ballot Clerks, $1.50 per hour each; Auditors, $1.50 per hour each."
The motion carried.

Article 3. Motion by Mr. Arthur Tremblay, Chairman of the School Board: "I move that the reports as printed be accepted and placed on file with the clerk."
The motion carried.

Article 4. Motion by Mrs. Garland, Member of the School Board: "I move that the two auditors be appointed to serve as long as may be necessary to transact the business of the school district for the school year 1967-68." It was moved and seconded that Mr. William Brown and Mr. Frank MacFarlane serve as auditors.
The motion carried.

Article 5. Motion by Mr. Arthur Tremblay, Chairman of the School Board: "I move that the school board be authorized to convey to the Contoocook Valley School District, by Quitclaim Deed, the present Hancock Elementary School, together with the contents thereof, and all land owned by the District."

There was some discussion during which Mrs. Nancy West questioned whether a two-thirds vote were required for this motion to pass. Mr. Edwards explained that only when money is borrowed is a two-thirds vote needed.

It was moved and seconded to vote on this motion by secret ballot. The motion lost.

The motion was read again by Mr. Tremblay, was seconded, and after more discussion it was voted and the motion carried.

Article 6. Motion by Mrs. Mary Garland, Member of the School Board: "I move that the school board be authorized to direct the Treasurer to pay over to the Treasurer of the Contoocook Valley School District any cash balance in his hands or money due the District as of July 1, 1968, less any outstanding bills or debts; any sum so transferred to be used as a credit against the Contoocook Valley School District assessment to be raised by the pre-existing Hancock District to defray its share of the cost of operation of the Contoocook Valley School District, during the first year of operation."

The motion carried.

At 8:24 P.M. a recess was declared by the Moderator on a motion that the ballots be counted. At 8:50 P.M. the results were announced as follows

There were 64 ballots cast and the following were elected:

Moderator	Robert English	40
Clerk	Dorothee English	64
School Board Member	Mary T. Garland	59

The Moderator administered the oaths of office.

The meeting was adjourned at 9:05 P.M.

Dorothee English
School District Clerk

REPORT OF SCHOOL DISTRICT TREASURER
for the
Fiscal Year July 1, 1967 to June 30, 1968

SUMMARY

Cash on Hand July, 1, 1967 (Treasurer's bank balance)		$2,951 45
Received from Selectmen Current Appropriation	$87,527 33	
Received from State Treasurer State Funds, Sweepstakes	1,026 94	
Federal Funds	905 87	
Received as Income from Trust Funds	2,938 57	
Received from all Other Sources	166 36	
Total Receipts		$92,565 07
Total Amount Available for Fiscal Year (Balance and Receipts)		$95,516 52
Less School Board Orders Paid July 30, 1968		$95,516 52

Mary E. Wilder
District Treasurer

AUDITOR'S CERTIFICATE

This is to certify that we have examined the books, vouchers, bank statements and other financial records of the treasurer of the school district of Hancock of which the above is a true summary for the fiscal year ending June 30, 1968 and find them correct in all respects.

August 5, 1968

Frank S. MacFarlane
William W. Brown
Auditors

BALANCE SHEET – JUNE 30, 1968

ASSETS

Accounts Due to District From Town	$2,000 00

LIABILITIES

Surplus (Excess of Assets Over Liabilities)	$2,000 00

CERTIFICATE

This is to certify that the information contained in this report was taken from official records and is complete and correct to the best of my knowledge and belief. The accounts are kept in accordance with Section 24 of Chapter 71 of the Revised Statutes Annotated, and upon forms prescribed by the State Tax Commission.

August 8, 1968

Raymond G. Edwards
Superintendent

Arthur A. Tremblay
Mary T. Garland
Charles W. Robinson
School Board

STATISTICS FOR THE YEAR ENDING JUNE 30, 1968

Number of pupils registered during year		76
Number of days actually in session		180
Percent of attendance		94.8
Average attendance		68.2
Average membership		71.9
Aggregate attendance		12272.5
Average number of days each pupil was in school		170.7
Pupils transported at district expense (Average)		
Elementary	50.7	
Junior High	24	
High	27	
Total	———	101.7

SUPERINTENDENT'S TOTAL SALARY 1967-68

Peterborough	$5,041 60
Jaffrey	3,561 55
Dublin	941 85
Hancock	761 30
Rindge	1,121 25
Sharon	72 45
State's Share	2,500 00
	$14,500 00

ASSISTANT SUPERINTENDENT'S TOTAL SALARY 1967-68

Peterborough	$3,419 52
Jaffrey	2,415 66
Dublin	638 82
Hancock	516 36
Rindge	760 50
Sharon	49 14
State's Share	2,700 00
	$10,500 00

VITAL STATISTICS

Births Registered in the Town of Hancock, N. H., for the Year Ending December 31, 1968

Date of Birth	Name of Child	Sex	Cond.	Name of Father	Maiden Name of Mother	Residence of Parents	Birthplace of Father	Birthplace of Mother
1968								
Jan. 5	Christina Brown	F	L	Anthony F. Brown	Margaret J. Robinson	Hancock	New Hampshire	New Jersey
Jan. 16	Paul Roger Stevens	M	L	Robert W. Stevens	Joyce M. Breault	Hancock	Maine	New Hampshire
Mar. 1	Christopher Barton	M	L	Reginald L. Barton	Pamela Nickerson	Hancock	Vermont	New Hampshire
April 17	James Prescott Latti	M	L	Murray A. Latti	Elizabeth A. Reekie	Hancock	New Hampshire	New Hampshire
April 21	Arthur W. Wilkinson III	M	L	Arthur W. Wilkinson, Jr.	Barbara L. Boardman	Hancock	Massachusetts	New Hampshire
June 15	Belinda Esther Caverly	F	L	Ralph A. Caverly	Barbara C. Eva	Hancock	Massachusetts	New Hampshire
July 31	Emily R. Donaldson	F	L	John R. Donaldson	Anne C. Gunther	Hancock	New York	Massachusetts
Sept. 10	Cheryl Ann Cass	F	L	Ernest C. Cass	Natalie A. Weston	Hancock	New Hampshire	New Hampshire
Oct. 1	Ronald Gilbert Calkins	M	L	Ronald B. Calkins	Ruth M. Weston	Hancock	New York	New Hampshire
Oct. 5	Randy Eliot St. John	M	L	Robert R. St. John, Sr.	Sylvia Eastman	Hancock	New Hampshire	New Hampshire
Oct. 12	Richard C. Evans, Jr.	M	S	Richard C. Evans	Joyce A. Warren	Hancock	New Hampshire	New Hampshire
Nov. 4	Fairfield (Infant Son)	M	L	Thomas A. Fairfield	Linda L. Rogers	Hancock		

I hereby certify that the above return is correct to the best of my knowledge and belief.

WILLIAM J. EVA., JR., Town Clerk

Marriages Registered in the Town of Hancock, N. H., for the Year Ending December 31, 1968

Place & Date of Marriage	Name and Surname of Groom and Bride	Residence of Each at Time of Marriage	Age	Place of Birth of Each	Names of Parents	Birthplace of Parents	Name and Residence of Person by Whom Married
1968							
Feb. 10	Thomas A. Fairfield	Hancock	23	Peterborough	Alton Fairfield	Hancock	Henry H. Franklin
					Mabel Sweeney	Hillsboro	Justice of the Peace
Peterborough	Linda L. Rogers	Peterborough	19	Concord	Harry W. Rogers	Antrim	Peterborough
					Jean Grimes	Hillsboro	
April 13	Laurent A. Daloz, Jr.	Hancock	27	Massachusetts	Laurent A. Daloz	Massachusetts	Rev. William B. Rice
					Lois M. Hardy	Massachusetts	Clergyman
Hancock	Judy Mayer	Alexandria, Va.	24	New York	Edward A. Mayer	New York	Francestown
					Winifred Haynes	Connecticut	
April 21	Clarence H. Higgins, Jr.	Hancock	41	New Hampshire	Clarence H. Higgins	Vermont	Dorothee English
					Pearl R. Foote	New Hampshire	Justice of the Peace
Hancock	Carol A. Richards	Winchendon, Mass.	31	Massachusetts	Edward Richards	Massachusetts	Hancock
					Margaret Finn	Massachusetts	
May 14	Kenneth D. White	Hancock	36	Massachusetts	Clarence H. White	Nova Scotia	Dorothee English
					Elizabeth Garland	Prince Edward Island	Justice of the Peace
Hancock	Rosemarie Dietrich	Baltimore, Md.	26	Germany	Herman Dietrich	Germany	Hancock
					Gertrude Wolkowski	Germany	
June 8	George Salazar	Buffalo, N. Y.	22	Pennsylvania	Hesos Salazar	Portugal	Rev. Alden H. Blake
					Mary Ranjel	Mexico	Clergyman
Hancock	Elizabeth A. Sheldon	Hancock	24	New Hampshire	Simon Sheldon	New Hampshire	Hancock
					Gertrude Gleason	Massachusetts	
June 15	Presley F. Martin II	Clarksville, Ind.	20	Indiana	Dr. P. F. Martin	Indiana	Rev. Sven A. Laurin
					Mary Hartling	Indiana	Minister
Peterborough	Andrea R. Moller	Hancock	20	Massachusetts	Louis W. Moller	Massachusetts	Peterborough
					Ruth Bolton	Massachusetts	
June 23	Eugene Gray	Lincoln, Mass.	43	Massachusetts	Peter Grudzinsky	Austria	Rev. William B. Rice
					Katherine Kudray	Austria	Clergyman
Hancock	Constance Daloz	Wellesley Hills, Mass.	30	Massachusetts	L. Albert Daloz	Massachusetts	Francestown
					Lois Hardy	Massachusetts	

June 29	Harry P. Graffweg	Hancock	23	New York	Harry C. Graffweg	New York	Rev. Armand A. Turgeon
					Anne C. Gillespie	Pennsylvania	Catholic Priest
Bennington	MaryAnn Gibson	Hancock	21	Mississippi	George W. Gibson	Illinois	Bennington
					Dorothy Murrah	Mississippi	
August 24	James H. Burt	Hancock	22	Massachusetts	James M. Burt	Massachusetts	Rev. Alan M. Carpenter
					Ella F. Harmon	Georgia	Minister
Hillsboro	Palmla E. Colby	Hillsboro	21	New Hampshire	Roy J. Colby	New Hampshire	Hillsboro
					Annie E. Curry	Ireland	
August 31	Philip X. Bill	Enfield	22	New Hampshire	George Bill	New Hampshire	Rev. Armand A. Turgeon
					Marion Lombard	Maine	Catholic Priest
Bennington	Marsha A. Evans	Hancock	21	New Hampshire	John W. Evans	Massachusetts	Bennington
					Madeline St. Lawrence	New Hampshire	
August 31	Richard G. Smith	Hancock	24	New Jersey	Harold Smith	New Jersey	Rev. H. A. Guiley
					Frances Westervelt	New Jersey	Priest—Clergyman
Peterborough	Elizabeth Semple Clarke	New York City	23	New York	George Clarke	New York	Peterborough
					Margaret Hauck	New York	
September 28	Allen R. Tailby	Hancock	74	Massachusetts	Joseph Tailby	New York	Rev. Roswell F. Hinkelman
					Etta Smith	Indiana	Minister
Hancock	Katharine Hamilton	Hancock	60	Massachusetts	James Adams	Massachusetts	Peterborough
					Isabel Gilson	Massachusetts	
November 8	Raymond J. Chartier, Jr.	Bellows Falls, Vt.	23	Vermont	Raymond Chartier	Vermont	Barbara A. Huntley
					Anna P. Renn	Vermont	Justice of the Peace
Bennington	Dorothea L. Hill	Hancock	17	New Hampshire	George E. Hill	Massachusetts	Bennington
					Dorothea Patterson	New Hampshire	

I hereby certify that the above return is correct, according to the best of my knowledge and belief.

WILLIAM J. EVA, JR., Town Clerk

Deaths Registered in the Town of Hancock, N. H., for the Year Ending December 31, 1968

Date of Death	Place of Death	Name and Surname of Deceased	Age	Place of Birth	Sex	Status	Occupation	Name of Father	Maiden Name of Mother
1968									
Jan. 13	Vietnam	Lt. Alfred B. Russ	24	Ridgewood, N. J.	M	S	Armed Forces	Alfred Russ	Frances Wilkinson
Jan. 18	Peterborough	Arthur J. Morton	78	Massachusetts	M	W	Farmer—Retired	Michael Morton	Mary Driscoll
April 28	Peterborough	George Leslie Fish	86	Massachusetts	M	W	Oil Salesman—Retired	Charles Fish	Nettie Hoyt
May 3	Darlington, Eng.	Madeline W. Tailby	68	Massachusetts	F	M	Housewife	James H. Wentworth	Flora Knowles
May 6	Hancock	Gustave Blanchette	69	Canada	M	M	Caretaker	Silas Blanchette	Georgiana Madore
May 27	Peterborough	Ruth May Sprague	67	New Hampshire	F	W	Housewife	Clifton Richardson	Eunice L. Adams
June 18	Manchester, Mass.	Albert Levitt	81	Maryland	M	M	Judge	Thomas R. Levitt	Ida Levitt
June 18	Peterborough	George J. Gautreau	57	New Hampshire	M	M	Carpenter	Dusty Gautreau	Helen Malley
July 30	Atlanta, Ga.	Frances Willard Hadley	79	Massachusetts	F	S	Professor	Lawton T. Hadley	Harriet Weston
Aug. 24	Peterborough	Charles Eugene Colby	59	New Hampshire	M	S	Laborer	George Colby	Mabel J. Flagg
Oct. 10	Peterborough	Margaret R. Eustis	78	Massachusetts	F	M	Housewife	Minard Richardson	Sara Hanks
Nov. 4	Peterborough	Son Fairfield (Infant)	50	min. New Hamp.	M			Thomas A. Fairfield	Linda L. Rogers
Nov. 4	Lancaster	Alice T. Simonds	72	Vermont	F	W	Homemaker	Will Taylor	Winifred Fitch
Nov. 21	Peterborough	Mary H. Seymour	94	New Jersey	F	S	R. N. Retired	Edwin Seymour	ElizabethS.Reynolds
Dec. 1	Peterborough	Inez E. Martin	84	Maine	F	W	Housewife	Mason Brown	Hulda A. Richards
Dec. 24	Peterborough	Virginia Deacon Pond	67	Canada	F	W	At Home	Arthur R. Deacon	Edith N. Deacon
	Georgia	Grace H. Billings	85		F	W		Lawton T. Hadley	Harriet Weston

Brought to Town for Burial in Hancock Cemeteries

May 16	Malden, Mass.	Esther L. Hanson	79		F				
July 17	Bennington	Fred Barrows	82		M				
Oct. 11	Derry	William P. Weston	88		M				
Oct. 13	Easttown, Pa.	Ethel L. Tarbell	80		F				
Oct. 25	Hartford, Vt.	M. Maude Johnson	79		F				

I hereby certify that the above return is correct to the best of my knowledge and belief.

WILLIAM J. EVA, JR., Town Clerk

PROPERTIES AND ASSESSMENTS

of the Residents of Hancock, N. H.

As of April 1, 1968

*Veterans Exemption: Net Property Tax less $50.

Acampora, Elizabeth T.		
Buildings	$17,500	
Land 26a	1,000	$18,500
Adams, Charles E. *		
Buildings	12,500	
Land 183a	1,500	
Chase Lot 10a	75	14,075
Adams, Christopher H. & Susan B.		
Buildings	16,000	
Land 9/10a	1,400	17,400
Adams, Ernest A. & Nancy P.		
Buildings Forest House	16,500	
Land 3/4a	1,500	18,000
Adams, Ernest L. Heirs		
Shea Land 5a	300	300
Adams, Everett E.		
Buildings	15,000	
Land 3a	2,000	
Fogg Meadow 2a	150	
Gilman Land 15a	525	
Grader	800	18,475
Amidon, Richard E. & Eleanor H.		
Buildings	15,500	
Land 20a	2,000	
Marshall Land 5a	450	17,950
Ash, William R. & Gladys G.		
Buildings	16,000	
Land 7/10a	1,200	17,200
Avery, Foster P.		
Barn	900	
Boat	125	1,025
Avery, Phillip A. & Judith H.		
Buildings	16,800	
Land 2a	1,200	18,000
Babbitt, Thelma W.		
Buildings	10,500	
Land 55a	2,000	12,500
Bainton, Hubert J. & Edith G.		
Buildings	7,000	
Land 4a	2,000	9,000
Baker, Harry E. & Suzanne C. *		
Buildings	21,500	
Land 1-2/10a	1,500	
Wilder Lot #4 7/10a	1,300	
Wood Land	600	24,900
Baldwin, Persis M.		
Buildings	31,000	
Land 23a	2,000	33,000
Baldwin, Wayne & Isabelle *		
Buildings	7,500	
Land 9a	2,000	9,500
Barrett, Charles & Lillian		
Buildings	15,000	
Land 4-1/2a	1,000	16,000
Benson, Carl I. & Carrie B.		
Buildings	17,600	
Land 1a	1,400	19,000
Billings, Grace H. Heirs & Hadley, Frances W.		
Buildings	11,400	
Land 1-1/2a	1,500	12,900
Bischoff, Amelia		
Buildings	15,000	
Land 1/2a	1,000	16,000
Blanchette, Albert E. & Virginia		
Buildings	9,000	
Land 1-3/10a	1,000	
Machinery	500	10,500
Blood, Kenneth A. & Mary T. *		
Buildings	12,600	
Land 1a	1,400	14,000
Boldini, Guido A. *		
Buildings	6,500	
Land 58a	3,500	10,000
Bott, David R. & Martha C.		
Land 80a	3,200	3,200
Boulerisse, Raymond & Rosemarie		
Buildings	6,500	
Land 1a	500	7,000
Briggs, Dr. L. Cabot		
Buildings	38,000	
Land 54-4/10a	3,000	
Shepherds Cott.	5,000	
Land 1-1/2a	1,000	
Talbot Land 2a	2,400	
Boats	95	49,495
Briggs, Mary Cabot Trust		
Ox Pasture 30a	6,000	
Gilmore Lot 11a	8,000	
Boathouse	1,000	
Eaton Lot 44a	6,000	
Eaton Lot 43a	2,500	
Boutwell Lot 53a	4,800	
Weston Lot 23a	600	
Sheldon Lot 75a	8,000	
Tolman Lot 86a	1,200	
Derby Lot 224a	2,500	
Derby Pasture 46a	450	
Hunt Lot 125a	2,000	
Mathews Pasture 50a	300	
Sawyer Lot 30a	900	
Otis Lot 20a	600	

Upton & Whitcomb Lot		
235a	1,500	
Grew Lot 18a	300	
Mountain Pasture 100a	600	
Duncan Pasture 120a	600	
W. Pierce Pasture 119a	600	
Tom Thumb Lot 102a	600	
Butterfield Pasture 70a	500	
Fox Pasture 83a	500	
Tolman Pasture 30a	300	
Tuttle Homestead 47a	450	
Davis Lot 63a	500	
Anderson Lot 23a	300	
Whittemore Lot 115a	1,200	
Lakin Lot 42a	2,000	
Nat Pierce Pasture 145a	3,300	
A. S. Wood #3 Lot 15a	900	
Page Pasture 40a	1,800	
Davis Heirs Pasture 175a	2,000	
Sheldon Lot 26-1/2a	1,200	65,800
Brooks, Robert S.		
Buildings	6,600	
Land 1a	1,000	7,600
Brown, A. Maude Heirs		
Buildings	8,500	
Land 8a	2,000	10,500
Brown, William W. & Helen W.		
Buildings	17,500	
Land 12a	2,000	19,500
Brown, Margaret J.		
Buildings	25,000	
Land 10a	1,000	26,000
Buck, Richard A.		
Thacher House	27,000	
Caretaker's Cottage	9,600	
Land 100a	3,000	39,600
Byam, Harold H. & Beatrice V.		
Buildings	15,000	
Land 20a	2,000	17,000
Burt, James M. & Frances H. *		
Buildings	22,000	
Land 1/2a	1,000	
Brooks Pasture 60a	900	23,900
Calkins, Ronald B. & Ruth M.		
Buildings	8,400	
Land 1a	500	8,900
Capon, C. Kendrick & Ernestine		
Buildings	13,000	
Land 3/4a	1,000	14,000
Case, Harold & Edith M.		
Buildings	2,000	
Land 25a	1,500	3,500
Casler, Harry E. & Estella R.		
Buildings	17,500	
Land 1-4/10a	1,500	19,000
Cass, Ernest C. & Natalie W. *		
Buildings	10,500	
Land 1/2a	500	
Lot 1a	1,050	12,050
Caverly, Ralph A. & Barbara *		
Buildings	10,000	
Land 3a	1,500	11,500
Ceres, Frederick L. & Marie M.		
Buildings	12,500	
Land 3/4a	1,200	13,700
Chamberlin, Lewis H.		
Bosley Land 10a	450	
3 Trailers	3,500	3,950
Chase, Howard N. & Daisy F.		
Buildings	7,500	
Land 62a	2,500	
Land 11a	600	10,600
Cheney, Charles L. & Margery E.		
Buildings	7,100	
Land 16a	1,500	8,600
Cooke, Elizabeth Cohoe		
Buildings	30,000	
Land 8a	2,000	32,000
Cotton, Alberta M.		
Buildings	10,000	
Land 10a	1,000	11,000
Cormier, Leonel L. & Alice C.		
Land 1a	850	850
Courtemanche, Roger W. *		
Buildings	4,700	
Land 1-1/2a	600	
1 Boat	170	5,470
Cover, James N. Jr. & Jane Rae *		
Buildings	17,000	
Land 5a	2,000	19,000
Cragin, Mary I.		
Buildings	12,500	
Land 1/2a	1,000	13,500
Cram, Charles R. & Rebecca N. *		
Buildings	22,000	
Land 17a	2,000	24,000
Crissey, Cecil R. & Catherine E.		
Buildings	16,500	
Land 50a	3,000	19,500
Crowell, Pauline C.		
Sawyer Land 12a	600	600
Crowell, Wendell D. Heirs *		
Buildings	13,000	
Land 1/8a	800	13,800
Currier, F. Helen & Janice E. Caskey		
Buildings	6,500	
Land 12a	1,500	8,000
Curtis, Will		
Buildings	200	
Land 3a	500	700
Daloz, L. Albert & Lois H.		
Cottage	8,900	
Lot #8	3,600	
Buildings	20,000	
Land 32-1/2a	2,000	
3 Boats	100	
Mill & Machinery	3,000	
Part of Stone Farm 26a	2,200	39,800

Daly, Paul C. & Theresa G.		
Buildings	11,000	
Land 60a	3,000	14,000
Daniels, Arthur N. & Dolores DeP.		
Dodge House	13,500	
Land 25a	2,000	15,500
Daniels, Dolores DeP.		
Buildings	21,000	
Land 152a	3,000	
Knights Land 100a	1,500	25,500
Davis, Earl T. & Edna M.		
Buildings	2,500	
Land 1a	500	3,000
Day, Roland J. *		
Buildings	11,000	
Land 58a	2,000	13,000
Dillon, Alfred J. & Augusta B.		
Buildings	13,000	
Land 191a	2,000	
Part Kimball Land 25a	750	15,750
Dow, Carroll C. & Hazel L.		
Buildings	12,500	
Land 1-4/10a	1,000	13,500
Down, Anna W. *		
Buildings	11,000	
Land 3a	1,000	12,000
Dreese, Stanley R. & Irva K.		
Buildings	20,000	
Land 7/10a	1,200	21,200
Dufraine, Chester R. & Ethel		
Buildings	11,800	
Land 3-3/4a	1,200	13,000
Dufraine, Harry H. & Mildred B. *		
Buildings	4,500	
Land 14-1/2a	1,500	6,000
Dunbar, Perley W. *		
Buildings	10,000	
Land 1a	1,000	
2 Boats	25	11,025
English, Anita G.		
Grew Buildings	14,500	
Land 2a	500	
Part Tuttle Land 19a	450	
Perry Land	900	
Mary Gray Cottage	3,000	
Land 1a	100	19,450
English, Robert		
Buildings	14,500	
Land 126a	2,500	17,000
Engstrom, Philip W. & Mildred E.		
Buildings	17,500	
Land 2a	1,000	18,500
Eustis, Richard S. & Margaret R. *		
Buildings	13,000	
Land 4a	1,500	14,500
Eva, William J., Jr. & Adella C.		
Buildings	10,000	
Land 2/3 of 100a	1,000	11,000
Evans, John W. & Madeline R.		
Buildings	16,700	
Land 1-1/2a	1,500	18,200
Fairfield, Alfred C.		
Buildings	5,500	
Land 50a	2,500	
Ware Meadow 3-1/2a	150	
Simonds Meadow 6a	450	
A. Fairfield Cottage	200	8,800
Farrar, John E. & Lucy C.		
Buildings	11,000	
Land 1-1/2a	1,000	12,000
Finan, Roy W.		
Buildings	5,000	
Land 2a	1,000	
Eaton Land 28a	450	6,450
Fish, Robert L. & Fisher, Edna L. *		
1/2 Residence each	15,000	
	15,000	
Land 1/2 of 1/2a	500	
	500	15,500
		15,500
Fisher, Lena O.		
Buildings	4,500	
Land 2-3/4a	1,500	6,000
Fisher, Wayne L. & Linda L.		
Buildings	15,000	
Land 1a	1,000	16,000
Flagg, Robert & Gloria		
Buildings	3,500	
Land 1a	500	
Machinery	2,895	6,895
Flindell, Edwin F. & Katharine D.		
Buildings	11,500	
Land 1/2a	700	12,200
Fogg, Lester B.		
Buildings	17,700	
Land 8/10a	1,200	18,900
Foote, Willis A., Jr.		
Lot 1/4a	300	
1 Boat	175	475
Frank, Elsie V. & Flora E.		
Buildings	16,000	
Land 15a	2,000	18,000
Fuller, Annie Louise C.		
Buildings	15,000	
Land 2a	2,000	17,000
Ganley, Robert J. & Delia M.		
Buildings	14,000	
Land 17a	1,500	15,500
Garand, Albert L. & Louise M. *		
Buildings	15,000	
Land 3-1/10a	1,000	
2 Cows	250	
Thompson Land 1-1/2a	500	
Neat Stock Exemp.	250	16,500
Garland, Peter & Mary T. *		
Buildings	18,000	
Land 75a	2,500	20,500
Gautreau, George & Janette		
Buildings	6,000	
Land 1-1/2a	1,000	7,000

Gay, Nelson & Ruth *		
Buildings	14,000	
Land 2-1/8a	1,500	15,500
Gentsch, George H.		
Putnam Land 66-1/2a	2,800	2,800
Gibson, George W. & Dorothy M. *		
Buildings	15,000	
Land 1a	1,000	
1 Boat	400	16,400
Gleason, Charles A. & Velna M.		
Buildings	11,000	
Land 1/4a	500	
Whitaker Land 1a	300	
Goodhue Land 2a	600	12,400
Gleason, Charles, Jr., Walter & Sheldon, Elizabeth		
Part Todd Pasture	600	600
Gleason, Frederic W. & Virginia W. *		
Buildings	18,000	
Land 1/2a	1,000	
Hill Land 8a	600	
Gatto Land 5a	300	19,900
Gleason, Inc.		
Garage 1/4a	7,200	
Stock-in-trade	6,000	13,200
Goodridge, Alice		
Buildings	14,000	
Land 1/4a	1,000	15,000
Goff, Errol W. & Sophie W.		
Buildings	15,000	
Land 3-1/2a	2,000	17,000
Gould, Aubrey V. & Winifred		
Buildings	14,000	
Land 3/10a	1,000	15,000
Gunther, Elizabeth C. & John F. G. Heirs		
Buildings	15,500	
Land 1a	1,000	
Snedeker House	4,000	
Land 4a	1,000	21,500
Haas, Frank W. *		
Buildings	2,500	
Land 17a	2,000	4,500
Haas, John J. & Harriet H. *		
Buildings	6,200	
Land 8a	1,000	
Neat Stock	200	
Poultry	10	
Neat Stock Exemp.	200	
Poultry Exemp.	10	7,200
Haddad, Mitchell & Jean B.		
Buildings	8,000	
Land 3-1/2a	1,000	9,000
Hamilton, Katharine		
Buildings	13,000	
Land 1/4a	1,000	14,000
Hamilton, Mark & Sarah Jane		
Buildings	18,000	
Land 9/10a	1,500	
Boat	90	19,590
Hammond, Ida P.		
Buildings	4,300	
Land 1-1/2a	500	4,800
Hampson, George & Harriet J.		
Buildings	20,000	
Land 1/2a	1,000	21,000
Hancock Historical Society		
Historical Bldg.	6,200	
Land 1/5a	1,000	7,200
Hanson, Charles E. & Henrietta M.		
Buildings	6,200	
Land 8a	1,000	7,200
Hanson, William M. & Bessie H.		
Buildings	10,000	
Land 1/5	1,000	11,000
Hanson, William M.		
Post Office Bldg.	8,000	
Land 1/10a	500	8,500
Harding, Vincent G.		
Buildings	21,000	
Land 1/4a	1,000	22,000
Harrington, Ray D. & Marion R.		
Buildings	14,000	
Land 15a	2,000	16,000
Harrington, Walter & Natalienne		
Buildings	6,000	
Land 1a	1,000	7,000
Haskell, Helen G.		
Buildings	1,000	
Land 1/2a	300	1,300
Hatfield, Elizabeth		
Buildings	25,000	
Land 7.3a	2,000	27,000
Hersey, Everett S.		
Buildings	500	
Land 1/2a	100	600
Higgins, Clarence Sr. Heirs *		
Buildings	5,000	
Land 1/4a	400	5,400
Higgins, Richard A. & Phyllis F.		
Buildings	5,600	
Land 1/6a	400	6,000
Hill, George E. Heirs		
Buildings	700	
Land 4a	500	1,200
Hill, John C.		
Buildings	13,300	
Land 1/2a	700	14,000
Hill, John E. & Alice E.		
Buildings	17,000	
Land 1/2a	1,000	18,000
Hill, Leah M. Heirs		
Spaulding Meadow 12a	90	
Duncan Meadow 6a	60	
Weston Meadow 5a	60	210
Hill, Paul E. & Jacqueline *		
Buildings	9,000	
Land 23a	1,500	10,500
Hill, William P. & Rebecca K.		
Buildings	20,500	
Land 15a	1,500	22,000

Hitchcock, James E. & Helen B. *		
Buildings	12,000	
Land 85a	1,500	
Part Reaveley Farm	600	14,100
Hitchings, Irving B. & Margaret P.		
Buildings	11,000	
Comstock Land 6a	450	
Land 11a	1,500	12,950
Holsaert, Patricia		
Buildings	19,500	
Land 15a	1,500	
Tuttle Land 7-3/10a	600	
Garages	1,200	
Company Pasture 17a	1,200	
Hazen Woodland 7a	300	24,300
Hostetler, Richard *		
Buildings	12,000	
Land 3a	800	
1 Boat	500	13,300
Hoyt, Carter H. & Alice T. *		
Buildings	26,900	
Land 2.7a	1,500	
Stock-in-Trade	80	28,480
Hoyt, Charles R. & Florence E. *		
Buildings	12,000	
Land 20a	2,000	
A Morton Land 4a	500	14,500
Hughes, Beatrice H.		
Buildings	17,000	
Land 1/4a	1,000	18,000
Hugron, Bridget D.		
Buildings	7,500	
Land 11a	1,000	8,500
Hugron, Joseph F. & Mary M.		
Buildings	2,200	
Land 2a	200	2,400
Hugron, Louis C. & Marion A.		
Buildings	3,100	
Land 1/4a	500	
Land 6a	600	
Stock-in-trade	400	4,600
Hurd, Howard E. & June T.		
Buildings	12,500	
Land 3-1/2a	1,000	13,500
Hutchins, Wayne & Sarah Ann		
Land 8/10a	800	
Trailer	4,200	5,000
Hutchison, Frank R. & Gertrude E. *		
Buildings	10,500	
Land 1a	500	11,000
Ingalls, Nelson P. & Florence M. *		
Buildings	17,000	
Land 2a	1,500	18,500
Jarvey, Jennie M.		
Cottage	500	500
Jarvey, Robert & Jennie M.		
Buildings	1,000	
Land 2a	500	1,500
John Hancock Grange		
Grange Hall	3,600	3,600
Johnson, Herbert M. & Marion P. *		
Buildings	21,000	
Land 3-1/10a	2,000	23,000
Johnson, Lester Heirs		
Buildings	4,000	
Land 1a	1,000	
Myron E. House	5,500	
Land 16a	2,000	12,500
Johnson, Ruth W.		
Buildings	14,600	
Land 1/2a	1,000	15,600
Johnson, Willis G.		
Johnson Land 7/8a	150	
Marshall Land 1/2a	500	
Building	5,000	
Johnson Land 16a	500	6,150
Johnston, Jeannie E.		
Trailer	1,000	1,000
Joseph, Irving F. Heirs & Barbara *		
Buildings	12,700	
Land 3a	500	
Morton Land 10a	300	13,500
Kierstead, Bruce *		
Buildings	11,800	
Land 1-1/2a	700	12,500
Kierstead, Robert		
Boat	280	280
Kiersteal, Thomas J. & Laura A.		
Buildings	9,000	
Land 5-1/2a	1,000	10,000
Killay, Mary M.		
Buildings	12,000	
Land 4a	1,500	13,500
King, H. Thorn & Margaret R.		
Buildings	19,500	
Land 4a	1,500	21,000
Kinney, Warren L. & Cynthia B.		
Buildings	13,000	
Land 1a	1,000	14,000
Knight, Ernest C. & Mabel M. *		
Buildings	5,000	
Land 1/4a	400	5,400
Kolb, Louis S. & Frances K. *		
Buildings	13,000	
Land 40a	2,000	15,000
Kulish, John W. & Aino *		
Buildings	13,000	
Land 9a	1,500	14,500
Kennedy, Robert T. & Muriel		
Buildings	13,000	
Land 9a	1,500	14,500
Kelleher, Charles R. & Mary C.		
Buildings	13,000	
Land 108a	2,000	
Simonds Lot 5a	150	
Brooks Land 4a	150	
Lower Pearson Past. 12a	300	15,600
Kendall, Harrison L. & Rita H.		
Buildings	11,800	
Land 2-1/2a	1,000	
Stock-in-Trade	80	12,880

LaChance, Raymond H. & Mabel F.		
Buildings	6,700	
Land 2/5a	500	7,200
Lancey, Lena M. C.		
Buildings	15,800	
Land 1/3a	1,000	16,800
Lawrence, Agnes M.		
Wood Lot 12.9a	325	
Lot & Cabin 3/4a	400	725
LeBritton, William L. & Barbara		
Buildings	8,200	
Land 3/4a	500	8,700
Lessey, Ruth		
Buildings	24,500	
Land 92.6	2,000	26,500
Levitt, Lilla Cabot		
Buildings	23,200	
Land 17a	2,000	
Tuttle Farm	4,000	
Land 29a	2,000	31,200
Levesque, Paul R. & Claudette Y.		
Buildings	13,500	
Land 1-1/2a	500	14,000
Lynch, Norman P. & Junemarie F.		
Buildings	48,000	
Land 24a	3,000	
Cottage	7,000	
Hunt Pond Lot 106-1/2a	3,000	
Stone Pasture 89.3	1,800	
A. Stone Lot 10-1/2a	300	
Sheldon Lot 9a	500	63,600
Lyon, Elizabeth S. & Cecil B.		
Buildings	15,800	
Land 1a	1,000	16,800
Lyon, Elizabeth S.		
Birch Ridge Cott.	10,000	
Land 6a	800	
Part Tuttle Farm 16.6	450	11,250
McClellan, Ruth M. *		
Buildings	15,500	
Land 1/2a	1,000	16,500
McGregor, F. Jeannette		
Buildings	36,500	
Land 65a	2,000	
Burt Land 1-1/2a	300	
Gilman Land 20a	1,000	39,800
MacFarlane, Francis E. & Marjorie G.		
Buildings	14,500	
Fuller Land 16.6	1,500	16,000
Magoon, Richard & Jeanne		
Buildings	3,600	
Land 3/4a	400	4,000
Manning, Thomas B., Sr. *		
Buildings	15,600	
Land 5/8a	1,000	
Stock-in-Trade	480	
Coolidge Land 19a	300	
Fuller Meadow 4a	120	17,500
Manning, Thomas B., Jr. & Eleanor T. *		
Buildings	17,200	
Land 3/5a	1,000	18,200
Martin, Inez E.		
Buildings	3,800	
Land 1-3/4a	400	4,200
Mead, Donald P. *		
Buildings	12,000	
Land 11.7a	1,000	13,000
Moller, Louis W. & Ruth E.		
Buildings	17,000	
Land 30-3/4a	1,500	
Cottage	8,200	
Land 1/2a	800	
Office Bldg.	7,500	
Land 1/4a	500	35,500
Moore, Catharine L.		
Buildings	5,000	
Land 1/3 of 100a	500	5,500
Moore, Grace C. & Simes N.		
Buildings	11,000	
Land 1/3a	1,000	12,000
Mulhall, Edward T. & Nellie Helen		
Buildings	4,000	
Land 125a	2,000	
Meadow 5a	60	6,060
Mulhall, Edward T., Jr. & Barbara Ann		
Buildings	2,700	
Land 3a	500	3,200
Naylor, Romeo J. & Hannah V.		
Buildings	10,800	
Land 112a	2,000	12,800
Newcomb, James A. & Patricia E.		
Buildings	8,500	
Land 6a	1,000	
Meadow 3a	240	9,740
Nichols, Cleland L. & Hazel S.		
Buildings	14,500	
Land 4-1/2a	1,000	15,500
Nickerson, Richard E. & Alice E.		
Buildings	19,500	
Land 70a	2,500	
New House	8,400	30,400
Olson, Arthur W. & Laura S.		
Buildings	17,500	
Land 7/10a	1,200	18,700
Otis, Charles E.		
Buildings	10,600	
Land 1a	800	11,400
Owler, Warren D. & Marjorie P. *		
Buildings	11,600	
Land 58a	2,000	
Stock-in-Trade	440	14,040
Palmer, Hugh A.		
Buildings	9,500	
Land 1/3a	1,000	10,500
Paquette, Francis		
Buildings	9,300	
Land 2-1/2a	750	
Knight's Land 34-1/2a	1,500	
Tudor Land 19a	600	12,150
Paquette, Lawrence L. & Mary R.		
Buildings	7,500	
Land 26-3/4a	1,500	

1 Boat	50	9,050
Parson, Artley B. & Joan K. Heirs		
Buildings	10,500	
Land 2a	1,000	11,500
Peabody, Mary B.		
Buildings	45,000	
Land 111a	2,000	
Sheldon Meadow 10a	600	
Nelson Land 10a	600	
Flat 35a	1,700	
Barn	100	
Poultry 33	35	
Cows 40	8,000	
Neat Stock 1	150	
Stearns Cottage	500	
Putnam Land 8-1/2a	850	
Neat Stock Exemp.	1,000	
Poultry Exemp.	35	58,500
Perry, Alvin L. & Arlene G.		
Buildings	5,000	
Land 5a	1,000	6,000
Perry, Annie M.		
Buildings	5,200	
Land 1a	800	6,000
Perry, John I. & Pearl S.		
Buildings	10,300	
Land 1/2a	500	10,800
Perry, Margaret		
Buildings	700	
Land 1/2a	500	
Part Tuttle Farm 37a	1,200	
Stone & Dow Land 42a	750	
Ballantine Land 2a	150	
P. B. Weston Land 75a	2,250	
H. M. Sheldon Land 13a	1,050	6,600
Phelps, Lester W. & Mildred C. *		
Buildings	10,000	
Land 13a	1,000	11,000
Phelps, Norman P. & Phyllis *		
Buildings	11,500	
Land 3a	1,000	12,500
Pickering, Julius Q. & Pearl		
Buildings	10,500	
Land 102a	2,000	12,500
Pierce, Alvah W. & Dorothy L. *		
Buildings	10,000	
Land 1a	1,000	11,000
Pierce, Hilda B.		
Buildings	10,500	
Land 1/2a	500	11,000
Pierce, Warren H. *		
Buildings	500	
Land 2a	700	
Mill & Machinery	1,500	2,700
Pond, Virginia D.		
Buildings	34,500	
Land 1-5/10a	1,500	36,000
Query, Henry F. & Kathryn		
Buildings	6,000	
Land 1a	500	6,500
Quinn, Richard J. & Janet M.		
Lot A	1,000	
Lot #5	500	1,500
Quinn, Joseph A.		
Buildings	14,000	
Land 66a	2,000	
Paquette Land 1/4a	75	
Fuller Land 1a	150	
Village Bldgs.	28,000	
Land 4a	2,000	46,225
Reaveley, Howard F. & Mabel E.		
Buildings	7,000	
Land 1-1/2a	800	7,800
Reaveley, Mabel E.		
House Lot 1a	850	850
Reaveley, John Heirs		
Buildings	19,800	
Land 200a	3,000	22,800
Richardson, Edward G.		
Buildings	5,600	
Land 80a	1,000	6,600
Richardson, Ethel		
Buildings	5,000	
Land 2-1/2a	1,000	6,000
Robinson, Charles W. & Heather H.		
Buildings	15,000	
Land 1/3a	1,000	16,000
Rochford, David N. & Edna Mary		
Buildings	7,000	
Land 1a	500	7,500
Rockhill, William S. & Gladys S. *		
Buildings	18,000	
Land 4.3a	3,500	21,500
Roderick, Jack V. & Betty J. *		
Buildings	21,000	
Land 109a	3,000	24,000
Rogers, Howard S. & Doris S. *		
Buildings	9,000	
Land 7-4/10a	1,000	10,000
Rokes, Priscilla		
Buildings	6,200	
Land 5-1/4a	1,000	7,200
Rollins, John F. & Constance		
Cottage	3,800	
Flint Land 16a	1,000	4,800
Rondina, Arthur L., Louise H. & Edmond P. *		
Buildings	13,000	
Land 7/10a	1,000	14,000
Rose, Helen S.		
Buildings	19,800	
Land 3a	1,200	21,000
Russ, Alfred M. & Frances W.		
Buildings	9,500	
Land 20a	1,500	
Bosley Land 10a	500	11,500
Russ, Ida M.		
Buildings	9,000	
Land 1a	1,000	10,000

Sanecchiaro, Robert & Elvira		
Cottage	5,000	
Land 1a	1,000	6,000
Schafer, Henry L. & Lillian E.		
Buildings	7,000	
Land 1-1/2a	700	7,700
Seale, W. Arnold *		
Buildings	26,500	
Land 17a	2,000	28,500
Searles, Lester & Clara		
Buildings	5,000	
Land 2-1/2a	700	5,700
Senecal, Albert L. & Ruth		
Buildings	12,900	
Land 1a	1,000	13,900
Senechal, Almond O. & Barbara D. *		
Buildings	13,400	
Land 1-3/10a	1,000	14,400
Senechal, Leah E.		
Buildings	5,000	
Land 1a	600	5,600
Shaw, Raymond R. & Miriam H.		
Buildings	14,500	
Land 3-1/2a	1,400	15,900
Sheehan, Harry L. & Mary H. *		
Buildings	19,400	
Land 1/2a	1,000	20,400
Sheldon, Alice M.		
Harrington Land 48a	960	
Simonds Land 24a	480	
Lucy Eaton Land 1/3a	300	
Edward Hill Land 8a	300	
C. M. Sheldon Land 1-1/2a	300	2,340
Sheldon, Simon M. & Gertrude C.		
Buildings	12,000	
Land 1a	2,500	
Gatto Land 5a	300	14,800
Simonds, Alice T. *		
Buildings	17,000	
Land 1/2a	1,000	18,000
Smith, Catharine C.		
Buildings	13,500	
Land 2a	1,000	14,800
Smith, Claire E.		
Buildings	19,000	
Land 2a	1,500	20,500
Smith, Harold W. & Frances D.		
Buildings	22,500	
Land 120a	2,500	25,000
Smith, Harvey H. *		
Buildings	25,000	
Land 23a	2,000	
Harrington Land 11a	2,500	29,500
Smith, Lemuel P. & Edna A.		
Buildings	4,200	
Land 1-1/2a	1,000	5,200
Snyder, Lester & Elizabeth		
Buildings	8,700	
Land 2a	800	9,500
Somes, Millard A. Heirs & Laudia A.		
Buildings	10,800	
Land 18a	1,000	
Land 4a	300	12,100
Soucy, Wallace J. & Blanche J. *		
Buildings	18,000	
Land 14a	1,000	19,000
St. John, Robert H., Sr. & Sylvia *		
Buildings	5,400	
Land 22a	1,000	6,400
Stahl, Catherine M.		
Buildings	9,000	
Land 2a	1,000	
Alcott Land 57a	1,350	
Harrington Land 4-1/2a	150	
Pearson Pasture 60a	360	11,860
Stahl, Francis A. & Norma E. *		
Buildings	9,700	
Land 1-1/2a	800	10,500
Stearns, M. Louise		
Buildings	7,000	
Land 1/3a	1,000	
Fisher Land 1a	75	8,075
Stearns, Sidney W. Heirs		
Woodward Land 4a	450	
George Fogg Land 18a	900	1,350
Stearns, Sidney W. Heirs & Marion C. *		
Buildings	9,000	
Land 13a	1,000	10,000
Sterling, Robert J. & Irmgard L. *		
Buildings	24,000	
Land 30a	2,000	26,000
Stevens, Robert W. & Joyce		
Buildings	14,000	
Land 1-1/2a	1,000	15,000
Stewart, Robert W. & Helen T.		
Buildings	22,000	
Land 3/4a	1,000	23,000
Stover, Arthur I. *		
Buildings	8,800	
Land 2a	800	9,600
Strombeck, Robert & Elizabeth S.		
Buildings	13,000	
Land 2a	1,000	14,000
Swendsen, Emma Linnea		
Buildings	13,000	
Land 51a	2,000	
George Rockwell Land 2a	300	
Johanson Cottage	800	
Land 1/2a	400	16,500
Tailby, A. Ralph & Madeline W. *		
Buildings	18,800	
Land 2a	1,000	19,800
Tarr, Stephen A. *		
Buildings	7,000	
Land 6a	1,000	8,000
Thompson, Lloyd A. & Carole D. *		
Buildings	7,400	
Land 1a	600	
Bowersland 5.8a	300	
Boat	250	8,550

Thulander. O. Alan & Barbara R.		
Buildings	18,500	
Land 1a	1,000	19,500
Toumanoff, Vladimar T. & George		
Agnes Weston Land 70a	1,000	1,000
Tremblay, Arthur A. & Edith G. *		
Buildings	10,000	
Land 1a	800	
Stock-in-Trade	2,100	
Store	7,500	
Land 1/3a	500	20,900
Trimm, Clarence E. & Marie E. *		
Land 9/10a	400	
Trailer	4,250	4,650
Tripp, Kenneth F. & Frances W.		
Buildings	23,000	
Land 30a	3,000	
Maurette Land 2a	2,000	28,000
Troesch, Helen T.		
Buildings	8,500	
Land 1a	500	9,000
Turpin, Charles S. & Senath B.		
Buildings	27,000	
Land 115a	3,000	
Hill Land 90a	1,800	31,800
Upton, Elsie C.		
Buildings	14,500	
Land 1-1/4a	1,500	16,000
Upton, Karl G. & Mildred W.		
Buildings	20,000	
Land 1/4a	1,000	21,000
Upton, Karl G.		
Part Edwards Place 65a	650	650
VanSickle, Alan L. & Dorothy W. *		
Buildings	20,500	
Land 5a	1,500	22,000
Vayens, William L. & Lorraine F.		
Buildings	11,000	
Land 2-1/2a	1,000	12,000
Vayens, Arthur J. & Phyllis E. *		
Buildings	4,000	
Land 1/2a	500	4,500
Vaughan, Hollis B. & Marjorie M. *		
Buildings	16,300	
Land 1a	1,000	17,300
Villaume, Frederick & Marie M.		
Buildings	16,000	
Land 65a	2,000	
Stock-in-Trade	400	18,400
Wallace, John E. *		
Buildings	10,000	
Land 83-1/2a	2,000	12,000
Ware, Edson C. & Geraldine *		
Buildings	10,700	
Land 9/10a	800	11,500
Ware, Henry, Jr., & Elizabeth Bancker		
Buildings	21,000	
Land 77.5a	3,000	
Cottage	2,600	
Part Hollingworth Land	2,000	28,600
Watson, Joan H.		
Sheldon House	25,500	
Land 1-1/2a	1,500	
Roche House	20,000	
Land 5/6a	1,000	
Stock-in-Trade	2,200	50,200
Welch, William Heirs		
Buildings	12,000	
Land 134a	1,200	
Bosley Place 50a	900	
Tyrell Land 147a	900	
Razie Land 16a	300	
Rice Pasture 16a	300	
Cows	600	
Neat Stock	200	
Neat Stock Examp.	800	15,600
West, Elijah J. *		
Cottage	1,000	
Land 2a	1,000	
J. T. Weston Land 2a	150	
Eaves Land 10a	300	
Old Dory Buildings	6,000	
Land 22a	500	8,950
Weston, George F. & Mildred		
Buildings	10,200	
Land 75a	3,000	13,200
Weston, Romney L. & Mildred		
Buildings	18,400	
Land 1/5a	800	19,200
Weston, William Jr. & Elizabeth M.		
Buildings	1,800	
Building Lot 1/8a	150	
Austin Land 1a	150	
Land 1a	200	2,300
Weston, William Jr.		
Buildings	900	
Land 85a	1,500	
Hunt Land 5a ..	100	2,500
Weston, William Sr. *		
Buildings	1,500	
Land 4a	800	2,300
Wheeler, Earl F. & Crystal L. *		
Buildings	4,000	
Land 4-1/2a	800	4,800
White, Bernard J. & Elizabeth B.		
Buildings	18,000	
Land 4.1a	1,500	19,500
White, Dorothy F.		
Buildings	16,500	
Land 80a	2,500	
Mulhall Land 18a	600	19,600
Whiting, Chester E. & M. Elizabeth		
Buildings	15,600	
Land 8/10a	1,200	16,800
Wilbur, John B. & Lillian K.		
Buildings	14,600	
Land 1/2a	1,000	15,600
Wilder, David W. & Betsey W.		
Buildings	15,000	
Land 196a	3,000	18,000

Wilder, Otis H. & Mary E.		
Buildings	14,500	
Land 1-1/2a	1,000	15,500
Wilder, Otis H., Jr. & Martha		
Buildings	7,000	
Land 4-1/2a	1,000	
Building Lot 3.2a	600	
Service Station & Apt.	13,000	
Land 3/4a	1,000	
Machine Shop	3,000	
Stock-in-Trade	3,500	
1 Boat	300	29,400
Williams, Sabra S.		
Buildings	13,000	
Land 1/2a	1,000	14,000
Williams, W. Neal & M. Carita		
Buildings	16,800	
Land 3a	1,200	18,000
Wood, Alvah & Mabelle D.		
Buildings	14,600	
Land 1a	1,000	15,600
Woods, Vernard & Florence L. *		
Buildings	7,500	
Land 16a	1,500	9,000
Wright, Leslie H.		
Land & Cottage 1a	500	500
Young, Herbert A. & Rose A.		
House Lot 1a	1,050	1,050

PROPERTIES AND ASSESSMENTS

of the Non-Residents of Hancock, N. H.

As of April 1, 1968

Adshead, Gladys L.		
Duncan Rd. Lot 8/10a	$1,000	$1,000
Anderson, Clyde M. & Christiana A.		
Part Geo. Rockwell Place 6a	11,200	
	1,200	12,400
Attridge, J. Milton & Florence H.		
Land at Elmwood 19.2a	1,500	1,500
Ayvasian, Vartan J.		
Building	600	
Comstock Land 35a	1,200	1,800
Baca, John & Joseph		
Weston Lot 200a	1,800	1,800
Bartlett, Charles E. & Sonia E.		
Summer Residence	4,000	
Land 8a	1,000	5,000
Bartlett, Richard A. & Ruth A.		
Nubanusit Lot 3B 2a	2,500	2,500
Belanger, Audrey A. & Edward W., Jr.		
Case Land	500	500
Bell, James R.		
Nubanusit Cottage	9,000	
Lot #6	3,500	
Boathouse	400	
1/2 Lot #7	2,000	
2 Boats	950	15,850
Benda, Clemens E.		
Residence	16,000	
Land 3a	1,000	17,000
Bender, Helen Sterl		
Hastings Land 2a	1,500	1,500
Bishop, Erle G.		
Boathouse & Cottage	4,000	
Nubanusit Land	3,500	
2 Boats	650	8,150
Blacklock, Thomas H. & Elva A.		
Emily Rogers Place	4,000	
Land 1/2a	500	4,500
Blodgett, Maurice M.		
Dr. Higgins Land 29.7a	1,200	1,200
Boston University		
Sargent Camp	77,000	
Land 100a	5,000	
Vatchers Land 340a	10,200	
Part Hayward Land 50a	1,500	
Part James Land 78a	2,340	
Boats	3,675	99,715
Boudreau, Henry		
Hill Land 2a	480	480
Bradley, C. Stuart & Bessie F.		
Residence	18,500	
Land 5a	2,500	
Triangle Land 1/2a	300	21,300
Broadacres, Inc.		
Smith Lot 20a	600	
Todd Land 100a	1,800	2,400
Brooks, Richard H. & Celia E.		
Blanchette Place	500	
Land 74a	2,500	3,000
Brown, Glen Jr.		
Dodge Lot 55a	600	600
Brox Development Co., Inc.,		
Pierce Place	7,800	
Land 100a	3,000	10,800
Bunce, Elsworth & Hazel		
2 Cottages	12,300	
Land 16a	2,500	14,800
Burr, Harold B. & Ruth M.		
Cottage	2,500	
Lot #4 Nubanusit	3,500	6,000
Cashion, Leonard E.		
Ox Pasture 14a	500	500
Caskey, Howard M. & Janice E.		
Lot #3 Duncan Rd. 1a	1,275	1,275
Carpenter, John W.		
Bog Lot 250a	2,250	2,250
Chace, Benjamin C. & Niels Janieson		
Part of Highlands 43a	2,000	2,000
Chace, Robert E. & Anita D.		
Edith Hill Place	9,500	
Land 3a	1,000	
Rice Land 12a	250	10,750
Chase, Madolyn E.		
Kinney Place	2,000	
Land 1a	500	2,500
Chalke, Richard S. Heirs		
Chalke Place 1a	250	250
Caron, Marcel H.		
Boat	225	225
Chamberlain, Norman P.		
Lot 1/2a	150	150
Cherwin, Richard H. & Marjorie R.		
Joslin Lot 60a	1,200	1,200
Cheshire Oil Co.		
Gas Pumps & Tanks	1,200	1,200
Clement, Everett		
Buildings	5,000	
Nubanusit Lot 9-1/2a	4,000	9,000
Clingham, William J. & Jane M.		
Shea Place	3,500	
Land 165a	1,500	5,000
Cottle, Richard E.		
Boat	200	200
Colburn, C. Harold & Myrtle		
Summer Residence	4,400	
Land 6a	1,000	5,400

Cook, Charles W., Jr.		
Part Gilman Farm 1a	250	
Seaver Land 3a	700	950
Coughlin, Edward M.		
Land 9-1/2a	1,500	1,500
Coutts, Elizabeth		
E. Foye Brown Land 5a	300	300
Cordova, Victoria		
Lavoie Place	2,000	
Land 6a	1,000	3,000
Daloz, Constance		
Edith Baker Place	1,200	
Land 1/4a	500	1,700
Davenport, Hildegarde S.		
Clark Farm	10,500	
Land 87a	1,500	
Brooks Pasture 1/2a	10	12,010
Davis, Dwight & Betty L.		
Otis Orchard 2-1/2a	600	
Building	600	1,200
Davis, R. Myrton, Jr. & Phyllis M.		
Homan Place	5,000	
Land 3a	1,000	6,000
Davy, John L. & Luana P.		
Kimball Land 15a	1,200	1,200
Deschenes, Amedee M. Estate		
Part Johnson Place 30a	1,500	1,500
Dietz, Richard H. & Richard H., III		
Cottage	10,000	
Land	2,500	12,500
Dorry, Howard Heirs		
House Lot 2a	600	600
Dutton, Charles H. Heirs		
Davis Land 4a	150	150
Elbthal, Arthur & Louisa		
Ware Lot 62.3a	2,000	2,000
Ellis Memorial & Eldredge House Inc.		
Camp Neshobe	25,000	
Land 15a	4,000	
Boats	1,650	30,650
Ellery, John E. & Laura L.		
Churchill Place	16,500	
Land 8.9a	1,000	17,500
Ellery, L. Laura & Garand, M. Louise		
Apt. House	12,000	
Land 1a	1,000	13,000
Fairfield, Romeo		
Camp	8,000	
Nubanusit Lot #7	3,500	11,500
Falcon, Eleanor D. & William D.		
Six Tree House	20,000	
Land 15a	1,000	21,000
Fansteel Metallurgical Corp.		
Factory	74,800	
Land 11a	2,500	
Machinery	140,000	
Stock-in-Trade	20,000	237,300
Fath, William J. & Gail A.		
House	16,400	
Land 22a	1,200	17,600
First National Bank of Peterborough		
324 Shares Bank Stock	81	81
Flynn, Eileen A.		
Seymour Place	7,800	
Land 1/36a	200	8,000
Fogg, Edwin W., Jr.		
Land 11.3a	1,275	1,275
Fogg, William D.		
Woodland 4-1/2a	150	
Trailer	1,000	1,150
Forrest, Harold C. & Hulda D.		
Quinn Lot 1a	1,200	1,200
Gardner, Harry A. & Frances		
Cottage	8,500	
Land 8.3a	1,000	9,500
Gardner, Herbert S. & Sophie H.		
Barn Cottage	5,500	
Land 2.1a	1,000	6,500
Gardner, Robert E. & Elizabeth L.		
Leland Cottage	1,200	
Land	1,000	2,200
Gaylor, Alice H.		
Hastings Land 12a	2,000	2,000
Genie, Artlette & Jacques		
Land 25a	2,000	2,000
Gilbert, Katharine		
dePierrefeu Place	16,000	
Land 9a	1,500	17,500
Gnade, Frederick A. & Dorothy W.		
Hadley Place	16,000	
Land 3/4a	1,000	17,000
Grant, G. Peter & Jane S.		
School House	2,500	
Land 10a	1,000	3,500
Gray, John C. & Helen L.		
Gray Place	19,100	
Land 85a	2,500	
Brigg's Lot 2-1/2a	200	21,800
Greeley, Austin M. & Imogene C.		
Lot 1a	1,275	1,275
Groves, Samuel A. & Pauline S.		
Cottage	9,000	
Newell Land 21a	1,000	10,000
Gurnette, Leonora deP. Heirs		
Residence	14,500	
Land 12-5/10a	1,500	16,000
Gurney, Chester R.		
Cottage	6,000	
Nubanusit Land 1a	2,500	8,500
Hall, Dorothy K. Haigh		
Nubanusit Lot #2B	2,500	2,500
Hamblet, John B. & Hope G.		
Eaton Lot 2a	1,200	
Cottage	5,400	
Nubanusit Land 2a	3,000	9,600
Harris, William G. F.		
Cottage	7,400	
Tuttle Land 6-4/10a	1,000	8,400
Hatfield, Douglas S., Jr.		
Lot #11 1/2a	300	
115-ft. Wilder Rd. Ext.	180	480

Henry, Mrs. Joseph I.		
Goodhue Apts.	16,000	
Land 1/3a	1,000	17,000
Herrick, Fred A. & Marion W.		
Summer Residence	18,000	
Land 131a	3,000	
Mulhall Land 85a	900	21,900
Hibbard, Mary J.		
Residence	11,600	
Land 2a	1,000	12,600
Hicks, George L. & Corrine J.		
Shonamon Place	5,800	
Land 66a	2,000	7,800
Hollingsworth, Schuyler		
Johnson Land 21a	600	
Hensley Land 60a	1,800	
Leland Land 131-1/4a	1,800	4,200
Hopfmann, William F. & Louise		
Jones Place	12,000	
Land 165.4a	3,000	15,000
Hopkins, Clyde H.		
Boat	250	250
Huntley, Barbara A.		
McNutt Land 2a	150	150
Hurst, Cynthia		
Duncan Land 1a	300	300
Ingelstrom, Carl I.		
Cottage	250	
Woods Meadow 14a	450	700
Inman, Minot F. & Louise P.		
Quinn Lot 1a	1,200	1,200
Irish, Elizabeth		
Trailer	1,300	1,300
Jessup, Lionel G. & Alwilda C.		
Boyce Place	19,000	
Land 2.2a	1,000	
Boyce Land 45.8a	1,000	
A. G. Brooks Land 8.8a	600	
Part Spaulding Land 1.7a	300	
Part Spaulding Land 9.1a	500	
Warner Land 7.2a	400	22,800
Johns, Ray E. & Florence G.		
Residence	20,000	
Land 1a	1,000	21,000
Johnson, Norman G.		
Part Stearns Farm 6a	300	300
JSK Corporation		
John Hancock Inn	36,000	
Land 1-1/2a	1,500	
Quast Land 1-1/2a	3,500	41,000
Kassarjian, J. Barkley M. & Mary C.		
Peterkin Place	10,000	
Land 117a	2,000	
R.R. Right of Way	1,300	13,300
Keesler, William L. & Dorothy K.		
Scott Place	16,000	
Land 65a	1,500	
Martin Lot 22a	750	18,250
Kelleher, Rev. Francis G.		
Summer Residence	17,000	
Land 2-1/4a	1,200	18,200
Kepner, Kenneth E. & Anne M.		
Coughlin Place	11,500	
Land 1/2a	800	12,300
Kline, Raymond C. & Betty B.		
Camp	600	
Land 6-1/4a	1,200	1,800
Lampula, Eugene O. & Alice M.		
Austin Lot 33a	750	
Camp	200	950
Larson, Carl J. & Emma O.		
Larson Place	5,000	
Land 76a	1,500	
Staples Lot 12a	450	6,950
Lavoie, Joseph H. & Florence I.		
Camp	5,000	
Proctor Land 52a	1,500	
Gordon Land 3a	850	7,350
Lee, Robert C. & Helen B.		
Hunt Pond Lot #18 20a	2,000	2,000
Leland, Ethel H.		
Summer Residence	6,000	
Land 11a	1,200	
Cheney Land 2-1/2a	600	7,800
Lewis, Eleanor		
Felch Place	19,000	
Land 30a	2,000	21,000
Lord, Henry C.		
Cottage, Nubanusit	8,400	
Land 2a	3,600	
2 Boats	350	12,350
Lorden Lumber Co.		
Hulett Wood Lot 18-1/2a	300	300
Loscuito, Joseph & Vito, Thomas Puopois		
Building	2,000	
Otis Land 57a	1,000	3,000
Luby, George T. & Minnie E.		
Phillips Adams Place	10,000	
Land 15a	1,000	
Barthlein Place	1,100	
Land 12a	1,000	13,100
Lussier, Archie, Jr.		
Sand Pit	700	
Garage	700	
Machinery	10,000	11,400
Lyon, Albert M. & Martha B.		
Lot #13 J Prospect 4a	4,000	4,000
McDougal, H. Violet		
Case Land 9a	300	300
McGreal, Elizabeth Y.		
Cottage	1,000	
Hunt Pond Land 3a	1,900	
Part Hunt Land 20a	10,000	12,900
McHugh, John F.		
S. Matthews Place	9,600	
Land 13a	1,200	10,800
McKenna, John J.		
Lot #6 Nubanusit 1-3/4a	3,600	3,600
McLeod, Kenneth & Marguerite		
McLeod Orchard 25a	12,000	12,000
McLeod, C. Vernon & M. Vina		
Land 1/2a	500	500

MacDonald, Duncan E. & Marjorie C.		
Lot #10 Nubanusit	3,600	
Cottage	12,000	
3 Boats	350	15,950
Maitland, Robert & Marjorie		
Hugron Land 1/12a	800	
Cottage	1,600	2,400
Mann, Arthur F.		
Cottage	13,200	
Nubanusit Lot #5	3,600	16,800
Mason, Hope M. Heirs		
Shea Land 81-1/2a	3,000	3,000
Meikle, M. Russell & Margaret S.		
Building	9,000	
Land 4-1/2a	1,000	10,000
Merrill, Charles E., Jr. & Mary		
Bradley Place	16,000	
Land 75a	2,000	
Hayward Land 220a	3,000	
Building	1,500	
Cottage	4,500	27,000
Merwin, Gaius & Margaret H.		
Residence	17,200	
Land 3-1/2a	1,200	
Hugron Land 7a	1,800	20,200
Miner, Richard L. & Murlyn A.		
Nubanusit Cottage	12,400	
Land 3a	3,600	8,600
Miner, Robert C. & Jeanne R.		
Nubanusit Cottage	12,400	
Land 2-1/2a	3,600	
Boats	100	16,100
Monadnock National Bank		
30 Shares Bank Stock	30	30
Monadnock Paper Mills		
Shea Land 118a	1,500	
Butler Land 60a	375	
Diemond Land 80a	1,000	
Flowage Rights	24,000	
Highlands	57,000	
Land 473-1/2a	8,000	
Cottage	12,000	
Gullefer Land 65a	3,000	
Hadley Pasture 33a	1,500	
Dutton Lot 42a	1,800	
O'Dell Pasture 35a	1,500	
Bass Land 25a	1,200	
Poor Land 30a	2,000	114,875
Morrison, Albert L. Heirs		
Cottage & Garage	8,400	
Nubanusit Land	3,600	12,000
Moskow, Jeannette J.		
Tripp Land 32a	5,100	5,100
Mooers, Calvin N. & Charlotte D.		
Studio & House	6,000	
Land 19-1/2a	1,000	7,000
Morse, Malcolm L.		
Dutton Land 16a	350	
Weston Lot 10-1/2a	200	
Part of Gilman Land 28a	500	
1/2 Weston Lot 10a	200	1,250
Mosher, Ralph H.		
Fogg Land 2a	600	600
Mulhall, Robert		
Mulhall Pasture 35a	700	700
New England Forestry Foundation, Inc.		
Part Dunklee Land 5a	1,200	1,200
New England Tel. & Tel.		
Dial House	6,200	
Land 1/2a	1,000	7,200
Nichols, Roger S. & Eleanor P.		
Part Cashion Land 160a	5,000	5,000
Northfield Mines, Inc.		
Lindsley Place	39,500	
Land 100-1/2a	2,500	42,000
Nott, Charles L., Jr. & Ellen Hall		
Cottage	12,000	
Lot #3	3,600	15,600
Nylander, Donald O. & Barbara		
Summer Residence	7,000	
Land 40a	1,000	8,000
O'Connell, David F. & Hermina M.		
House Lot 2a	2,500	2,500
Otten, Vernon C. & June M.		
School House 1/10a	150	
Summer Residence	4,600	
Land 8a	800	5,550
Overhage, Carl F., Jr. & Katya C.		
Lot #14J Prospect 4a	4,000	4,000
Patton, George E. & Evelyn A.		
Summer Residence	6,400	
Land 3/4a	800	7,200
Pendleton, Madolyn M.		
Devens Place	10,500	
Land 1/2a	500	
Fuller Place	13,000	
Land 5/8a	1,000	25,000
Pendlebury, Beatrice J. & Charles F.		
Roche Land 1-3/8a	2,500	2,500
Penniman, Harry A. & Alice M.		
Summer Residence	12,000	
Land 1.7a	1,200	13,200
Perkins, Hazel M.		
Cottage	2,000	
Hunt Pond Land 1a	1,500	3,500
Phinney, Hartley K. & Fenella A.		
Lot 15J Prospect 3.7a	4,000	4,000
Pierce, Howard M.		
Boat House & Cottage	9,400	
Land	3,600	13,000
Poulsen, Stephen		
Dorry Cottage	1,000	
Land 5a	800	1,800
Priest, Thelma B.		
1/2a Lot 7 Nubanusit	3,000	
Lot 8	3,600	
Cottage	14,400	
3 Boats	300	21,300
Public Service Co. of Keene		
Elec. Plants & Land	204,300	204,300

Pizzini, D. B. Gardner		
Wilder Land 9a	1,000	
Summer Residence	9,000	
Land 50a	1,500	11,500
Reid, Edward L. & Eleanor F.		
Gilman Place 50a	1,200	
Alcott Place	6,500	
Land 2a	1,000	
House Lot 1a	1,050	9,750
Reynolds, Albert C. & Charlotte M.		
Hayward Land 4a	400	400
Reynolds, N. Stuart & Adele B.		
Lot #8 Nubanusit	3,600	
Lot #4B	2,500	6,100
Ripley, George K.		
Lot #4 Nubanusit	3,600	
Cottage	10,000	13,600
Ripley, Marguerite G.		
Lot #3 2-1/2a	3,600	
Cottage	20,400	24,000
Robinson, Frederick L.		
Cottage Nubanusit	12,000	
Land 5a	3,600	
1 Boat	50	
Sawyer Land 3a	300	15,950
Rotch, William B.		
Briggs Lot #9	3,600	3,600
Ryan, John S. & Doreen M.		
Quinn Lot	1,050	1,050
Russell, John A. & Gladyse		
Luster Place	6,700	
Land 1/2a	500	7,200
Schadegg, Rev. Milton F. & Hilda L.		
Summer Residence	17,500	
Land 140a	2,500	20,000
Schiesinger, Edward		
Paquette Land 1-1/2a	600	600
Schotte, Richard T.		
Part Reaveley Land 70a	5,000	5,000
Seeman, Clifford B. & Eleanor F.		
Residence	16,000	
Land 21a	1,500	
Elliot Land 2a	225	
Brooks Land 23a	300	
Part G. Hill Land 22a	300	18,325
Shea, John D. & Barbara F.		
Knight Land 28-1/2a	1,000	1,000
Sherburne, Maxwelle G.		
Shea Place 188a	3,600	3,600
Sheriff, E. S.		
Summer Residence	10,500	
Land 1a	1,000	
Osgood Land 1/4a	150	11,650
Schoemaker, John G.		
Hensley Land 4a	1,500	1,500
Simpson, Robert M.		
Trailer	250	
Land 1a	750	1,000
Sirois, Robert N. & Lauren J.		
Norway Hill Lot 9	1,275	1,275
Skinner, Joseph		
Stevens Land 25a	675	675
Small, Sarah E. Keiran, Jane & Perkins, Edward		
Cottage	5,000	
Nubanusit Land 3a	4,000	9,000
Smiley, Charlotte B.		
Ray Brown Cottage	5,400	
Land 1a	3,600	
1/2 Eaton Lot 1a	600	
Ray Brown House	11,000	
Land 1.9a	1,000	21,600
Smith, Barbara A.		
Part Reaveley Land 2,8a	1,500	1,500
Smith, St.Clair M. & Mary DeW.		
Cottage	8,400	
Land Nubanusit 1a	3,600	
1 Boat	250	12,250
Snouffer, William N. & Corinne		
Mountain Pasture 100a	1,000	
2 Boats	100	
Lot #2	3,600	
Cottage	11,000	
Lot #1B Nubanusit	2,500	
Bulldozer	800	19,000
Socony-Mobile Oil Co., Inc.		
Tanks & Pumps	1,200	1,200
Souhegan National Bank		
Bank Stock	20.80	20.80
Spaulding, Donald H. & Dorothy M.		
Farr Cottage	3,000	
Land 1a	2,500	5,500
Spenser, Edith Moffat		
Newell Land 19a	500	500
Sptizli, Donald H., Jr.		
Case Land 75a	1,200	1,200
Spurrier, Merle		
Summer Residence	15,000	
Land 37a	1,500	16,500
Stevens, Caroline R.		
Apartments	18,800	
Land 4a	1,200	20,000
Stockwell, Sidney W. & Marianna M.		
Woodland 20a	250	250
Stout, Harold V. & Janet B.		
Rokes Land 4a	1,000	
Residence	3,500	
Trailer	1,200	5,700
Schricker, William G.		
1 Boat	1,400	1,400
Tegan, Amy E.		
Wildes Land 82a	1,600	
Building	400	2,000
Tenney, Robert E. & Bedsaul, Muriel G. Heirs		
Residence	9,000	
Land 1a	1,000	10,000
Terrill, Elizabeth R. & Emerson, Helen R.		
Elmwood	8,000	
Land 160a	2,000	10,000

Thacher, Henry C.		
Part Dunklee Place 40a	2,400	
Eaton Place 31a	300	2,700
Thompson, Charles Heirs		
2 Cottages	8,400	
Lot #5 2a	3,600	
3 Boats	100	12,100
Todd, Alden		
House	10,000	
Land 3a	1,000	11,000
Todd, Laurence Murdock		
Alcott Land 2a	300	300
Toumanoff, Sophia Heirs		
Austin Farm	8,500	
Land 44a	1,500	10,000
Tuttle Land Co.		
Corner Lot 3a	600	600
Verhey, Norma W.		
Part Home Place 60a	1,200	1,200
Voegeli, Roger E. & Barbara H.		
Quinn Land 75a	2,000	
Camp	200	2,200
Vose, Atherton C. & Barbara J. Dales		
Bishop Cottage	10,000	
Land 1.8a	3,600	13,600
Wakeman, E. Maurice & Leirion		
Hastings Place	7,500	
Land 73a	2,500	10,000
Walcott, Dr. Charles F. & Susan C.		
Summer Residence	16,500	
Land 120a	2,500	
Hill Land 10a	300	
Cook Land 173a	3,000	
Cavander Farm	16,800	
Land 25a	1,200	
Dennis Land 30a	900	
Foley Land 3a	300	
Part Gordon Past. 10a	150	41,650
Ward, George A.		
Summer Residence	16,000	
Land 2/4a	2,000	18,000
Waterbury, Lester E.		
Apple House	33,500	
Land 110a	2,500	
Brookside Farm	24,000	
Land 52a	2,000	62,000
Welch, Thomas R. & Mary F.		
Summer Residence	14,000	
Land 3a	4,000	18,000
Wetherbee, Frederick, Minot & Mary C.		
Cottage	11,000	
Nubanusit Land 3a	3,600	14,600
Wheeler, Morris J. Heirs		
Lot #3 50a	1,000	1,000
Whiton Corporation		
Mathews Pasture 30a	300	
Woods Pasture 90-1/2a	1,200	
Prospect Hill 283.7a	7,500	
Davis Pasture 90a	900	
Reaveley Land 85.2a	4,000	13,900
Wilbraham, Dorothy S.		
Mosher Land 45a	2,000	2,000
Williams, Richard		
Summer Residence	11,000	
Land 4a	1,000	12,000
Williams, Sidney M. Heirs		
Jaquith Place	2,800	
Land 114a	2,000	
Part of Davis Land 120a	750	
Sawyer Past. 45a	675	
Cobb Hill 18a	150	
Blodgett Land 115a	750	
Bailey Past. 15a	150	
Lawrence Land 100a	750	
T. Welsh Land 61a	600	
Barney Lot 170a	2,550	
Wildes Land 17a	300	
Part Edwards Land 15a	300	
Knights Land 105a	1,200	12,975
Woodward, Sadie M.		
Fish Land 18a	300	300
Wright, Corinne H.		
Hugron Land 10a	1,050	1,050
Yardley, Charles A.		
3 Boats	350	350

HEAD and POLL TAX PAYERS

Acampora, Elizabeth T. H&P
Acampora, Gennaro H&P
Ackert, Robert H&P
Ackert, Natalie R. H&P
Adamovitch, Frank W. H&P
Adamovitch, Shirley H
Adams, Ernest A. H
Adams, Everett E. H&P
Adams, Hazel H&P
Adams, Nancy H&P
Adams, Sheila H&P
Amidon, Eleanor H. H&P
Amidon, Richard E. H
Ash, Gladys G. H&P
Ash, William R. H&P
Avery, Dorothy H. H&P
Avery, Foster P. H&P
Avery, Judith H&P
Avery, Philip H&P

Bainton, Edith G. H&P
Bainton, Hubert J. H&P
Baldwin, Isabelle H&P
Baldwin, Wayne H
Bamford, Eleanor Q. H&P
Barrett, Charles H&P
Barrett, Lillian H&P
Belville, Rachel C. H&P
Belville, Theodore K. H
Black, Nancy I. H&P
Blake, Alden H. H&P
Blake, Karen H&P
Blanchette, Albert E. H&P
Blanchette, Virginia S. H&P
Block, Allan H&P
Block, Florence H&P
Blood, Kenneth A. H
Blood, Mary T. H&P
Bodine, Alice H&P
Boldini, Guido A. H
Boldini, Mrs. Guido H&P
Bond, Sharon Jean H&P
Boulerisse, Raymond H&P
Boulerisse, Rosemarie H&P
Briggs, Dr. L. Cabot H
Brooks, Carolyn N. H&P
Brooks, Robert H&P
Brown, Anthony F. H&P
Brown, Margaret J. H&P
Brown, Helen W. H&P
Buck, Marjorie H&P
Buck, Richard H
Burroughs, Donald C. H
Burt, Frances H. H&P
Burt, James M. H
Byam, Beatrice V. H&P
Byam, Harold H. H&P

Calkins, Ronald B. H&P
Calkins, Ruth M. H&P
Cambell, Ralph H&P
Capon, Ernestine H&P
Capon, C. Kendrick H
Case, Edith M. H&P
Case, Harold H&P
Casler, Estella R. H&P
Casler, Harry E. H
Cass, Ernest C. H
Cass, Natalie W. H&P
Caverly, Barbara E. H&P
Caverly, Ralph H
Ceres, Marie M. H&P
Chase, Daisy F. H&P
Chase, Howard N. H&P
Chamberlain, Lewis H. H&P
Chamberlain, Margaret PH&
Clark, Dorothy D. H&P
Cooke, Elizabeth Cohoe H&P
Cooke, Michael H&P
Cooke, Stuart P. H&P
Colby, Charles E. H
Cormier, Alice C. H&P
Cormier, Leonel L. H&P
Cotton, Alberta M. H&P
Courtemanche, Dorothy M. H&P
Courtemanche, Roger W. H
Cover, James Jr. H
Cover, Jane Rae H&P
Cragin, Kenneth H&P
Cragin, Mary I. H&P
Cram, Charles R. H
Cram, Rebecca N. H&P
Crissey, Catherine E. H&P
Crissey, Cecil R. H&P
Crowell, John H&P
Crowell, Pauline C. H
Curley, John G. H&P
Curley, Mildred E. H&P
Currier, F. Helen H&P

Daloz, L. Albert Jr. H&P
Daloz, L. Albert Sr. H&P
Daloz, Judy H&P
Daloz, Lois H. H&P
Daly, Paul C. H&P
Daly, Therese G. H&P
Daniels, Arthur N. H
Daniels, Dolores deP. H&P
Davis, Earl T. H&P
Davis, Edna M. H&P
Day, Roland J. H
Decker, Edith M. H&P
Dillon, Augusta B. H&P
Dow, Carroll C. H&P
Dow, Grace G. H&P
Dow, Hazel L. H&P
Dufraine, Chester R. H&P
Dufraine, Ethel H&P
Dufrain, Mildred B. H&P
Dunbar, Luella F. H&P
Dunbar, Perley W. H

English, Dorothee K. H&P
English, Joseph G. H&P
English, Penelope H&P
English, Robert H&P
Engstrom, Mildred E. H&P
Engstrom, Philip W. H&P
Eva, Adella C. H&P
Eva, Carol B. H&P
Eva, William J. Jr. H&P
Evans, John W. H
Evans, Madeline R. H&P

Fairfield, Alfred D. H&P
Fairfield, Alton G. H&P
Fairfield, Louisa R. H&P
Fairfield, Thomas H
Farrar, John E. H&P
Farrar, Lucy C. H&P
Ferry, Francis D. H&P
Finan, Roy W. F&P
Fish, Robert L. H
Fisher, Edna L. H
Fisher, Wayne H&P
Flagg, Gloria H&P
Flagg, Robert H&P
Flindell, Edwin F. H&P
Flindell, Katharine D. H&P
Fogg, Robert A. H&P
Fogg, Marie E. H&P
Fogg, Lester B. H&P
Fogg, Gertrude H&P
Foote, Laudia A. H&P
Foote, Willis A. Jr. H
Frank, Arnold H&P
Frank, Elsie V. H&P
Frank, Flora E. H&P
Frank, Nancy L. H&P

Ganley, Delia M. H&P
Ganley, Robert J. H&P
Garand, Albert L. H
Garand. Louise M. H&P
Garland, Mary T. H&P
Garland, Peter H
Gautreau, George H
Gautreau, Jeannette H&P
Gay, Ruth H&P
Gentsch, George H. Jr. H&P
Gibson, Dorothy M. H&P
Gibson, George W. H
Gibson, Mary Ann H&P
Gleason, Charles A. H&P
Gleason, Frederic W. H

Gleason, Velna M. H&P
Gleason, Virginia W. H&P
Gleason, Walter E. H&P
Goff, Errol W. H&P
Goff, Sophie W. H&P
Graffweg, Harry Paul H&P
Grant, G. Peter H&P
Grant, Jane S. H&P
Gunther, Elizabeth C. H&
Gurnette, Byron L. H

Haas, Frank W. H
Haas, Harriet H. H&P
Hass, John J. H
Haas, Lona E. H&P
Haddad, Jean B. H&P
Haddad, Mitchell &P
Hamilton, Katharine B. H&P
Hamilton, Mark H. H&P
Hamilton, Sarah Jane H&P
Hammond, Earl S. H
Hampson, George H
Hampson, Harriet J. H&P
Harding, Vincent G. H&P
Harding Lee H&P
Harrington, Marion R. H&P
Harrington, Natalienne H&P
Harrington, Ray D. H&P
Harrington, Richard H
Harrington, Walter H&P
Haskell, Helen G. H&P
Hatfield, Elizabeth H&P
Hatfield, Elizabeth G. H&P
Hatfield, Robert G. H&P
Hatfield, Susan H&P
Hennessey, Bessie B. H&P
Hennessey, Gale F. H&P
Higgins, Clarence H. H&P
Higgins, Lois H&P
Higgins, Patricia A. H&P
Higgins, Pearl H&P
Higgins, Phyllis F. H&P
Higgins, Richard A. H&P
Higgins, Willis H
Hill, Alice E. H&P
Hill, Dorothlea H&P
Hill, Jacqueline H&P
Hill, John C. H&P
Hill, John E. H&P
Hill, Joyce H&P
Hill, Paul E. H
Hill, Rebecca K. H&P
Hilton, George Q. H&P
Hinshaw, Leroy F. H&P
Hinshaw, Mary M. H&P
Hitchcock, Helen B. H&P
Holsaert, Patricia H&P
Hostetler, Richard H
Hostetler, Shirley H&P
Hoyt, Alice T. H&P
Hoyt, Carter H. H
Hoyt, Charles R. H
Hoyt, Florence E. H&P
Hugron, Bridget D. H&P
Hugron, Louis C. H&P
Hugron, Marion A. H&P
Hurd, Howard E. H&P
Hurd, June T. H&P
Hutchins, Sarah Ann H&P
Hutchins, Wayne H&P

Jackson, Helen H&P
James, Kenneth H&P
James, Lila Jean H&P
Jarvey, George H&P
Jarvey, Robert H&P
Johnson, Charles H
Johnson, Doris D. H&P
Johnson, Marion P. H&P
Johnson, Myron H
Johnson, Rena H&P
Johnson, Ruth W. H&P
Johnson, Walter H&P
Johnson, Willis G. H
Johnston, Jeannie E. H&P
Joseph, Barbara A. H&P

Kelleher, Charles R. H&P
Kelleher, Mary C. H&P
Kendrick, Joseph H&P
Kendall, Harrison L. H&P
Kendall, Rita H&P
Kennedy, Muriel H&P
Kennedy, Robert H&P
Kierstead, Bruce C. H
Kierstead, Laura A. H&P
Kierstead, Marilyn H&P
Kierstead, Nancy L. H&P
Kierstead, Robert W. H&P
Kierstead, Thomas J. H&P
Killay, Mary M. H&P
King, H. Thorn H&P
King, Margaret R. H&P
Kinney, Cynthia B. H&P
Kinney, Warren L. H&P
Knight, Ernest C. H
Knight, Mabel M. H&P
Kolb, Frances K. H&P
Kolb, Louis S. H
Kulish, Aino H&P
Kuilsh, John H
Kunhardt, Joan R. H&P

LaChance, Mable F. H&P
LaChance, Raymond H. H&P
Latti, Murray H&P
Lawrence, Agnes M. H&P
LeBritton, Barbara H&P
LeBritton, William L. H&P
Lessey, Ruth H&P
Levitt, Lilla Cabot H&P
Levesque, Claudette Y. H&P
Levesque, Paul R. H&P
Lohmiller, George H&P
Luster, Stella H&P
Lynch, Norman P. H&P
Lyon, Cecil B. H&P
Lyon, Elizabeth S. H&P

McCarthy, Paul J. H&P
McCarthy, Theresa E. H&P
McCormack, Jane M. H&P
McCormack, Vincent F. H
McGregor, F. Jeanette H&P
MacFarlane, Francis E. H&P
MacFarlane, Marjorie G. H&P
Magoon, Joanne H&P
Magoon, Richard H&P
Manning, Eleanor T. H&P
Manning, Marion H&P
Manning, Thomas B. Jr. H
Meade, Donald P. H&P
Melniker, Nathan H
Melniker, Yolanda L. H&P
Michael, Jean Laura H&P
Miner, Robert H&P
Moffat, Jay P. Jr. H
Moller, Louis W. H&P
Moller, Ruth E. H&P
Moore, Catherine L. H&P
Moore, Grace C. H&P
Mulhall, Edward T. H&P
Mulhall, Edward T. Jr. H&P
Mulhall, Nellie Helen H&P

Naylor, Hannah V. H&P
Naylor, Romeo J. H&P
Newcomb, James A. H
Newcomb, Patricia E. H&P
Newmann, Doris H&P
Newmann, Harvey H&P
Nichols, Cleland L. H&P
Nichols, Hazel S. H&P
Nickerson, Alice E. H&P
Nickerson, Richard E. H&P

Oesterlin, Elmer H&P
Olson, Arthur W. H&P
Olson, Laura S. H&P
Owler, Marjorie P. H&P
Owler, Warren H

Palmer, Dorothy H&P
Palmer, Hugh A. H
Paquette, Francis H&P
Paquette, Lawrence H&P
Paquette, Mary R. H&P
Paquette, Shirley H&P
Parson, Artley B. H&P
Peabody, Charles H
Perry, Alvin L. H&P
Perry, Annie M. H&P
Perry, Arlene G. H&P
Perry, E. Ronald H&

Phelps, Lester W. H
Phelps, Mildred C. H&P
Phelps, Norman P. H
Phelps, Phyllis H&P
Pickering, D. Pearl H&P
Pickering, Julius Q. H&P
Pickering, Kenneth L. H&P
Pierce, Alvah W. H
Pierce, Dorothy L. H
Pierce, Hilda B. H&P
Pond, Cynthia H&P
Pond, Virginia D. H&P

Query, Henry E. H&P
Query, Kathryn I. H&P
Quinn, Janet H&P
Quinn, Richard J. H&P

Rein, Maude M. H&P
Remy, Russell J. H&P
Rendich, Lester J. Jr. H&P
Robinson, Charles W. H&P
Robinson, Heather H. H&P
Roche, Esther H&P
Rochford, David N. H&P
Rochford, Edna Mary H&P
Rockhill, Gladys S. H&P
Rockhill, William S. H
Roderick, Betty J. H&P
Roderick, Jack V. H
Rogers, Doris S. H&P
Rogers, Howard S. H
Rokes, Priscilla H&P
Rollins, Charles E. H&P
Rollins, Constance H&P
Rollins, Gloria H&P
Rollins, John F. H
Roethlisberger, Thelma B. H&P
Rose, Helen S. H&P
Rose, William H
Russ, Alfred M. H
Russ, Frances W. H&P
Russ, Pamela L. H&P

Salonen, Ronald H&P
Sanecchiaro, Robert H&P
Schadegg, John A. H&P
Schafer, Henry L. H&P
Schafer, Lillian E. H&P
Schneider, Barbara H&P
Scott, Elinor H&P
Seale, Arnold W. H
Searles, Clara M. H&P
Searles, Lester H. H&P
Senecal, Albert L. H&P
Senecal, Ruth H&P
Senechal, Almon O. H
Senechal, Barbara D. H&P
Senechal, Leah E. H&P
Sheehan, Harry L. H&P
Sheehan, Mary H. H&P
Sheldon, Elizabeth A. H&P
Sheldon, Gertrude C. H&P
Sheldon, Simon M. H&P
Shelling, Mark H&P
Simonds, Maxine R. H&P
Sirois, Lauren B. H&P
Sirois, Robert N. H&P
Smith, Edna A. H&P
Smith, Frances D. H&P
Smith, Harold W. H
Smith, Margaret H&P
Smith, Richard G. H&P
Snyder, Elizabeth H&P
Snyder, Lester H&P
Snyder, Robert H&P
Soucy, Blanche J. H&P
Soucy, Wallace J. H
Spurrier, Merle H&P
St. John, Robert H. Sr. H
St. John, Sylvia E. H&P
Stahl, Catherine M. H&P
Stahl, Francis H
Stahl, Norma H&P
Stearns, M. Louise H&P
Stearns, Marion C. H
Stein, Roger H&P
Stevens, Joyce Ann H&P
Stevens, Robert W. H&P
Stewart, Helen T. H&T
Stewart, Robert W. H&P
Stover, Arthur I. H
Stover, Gladys H&P
Stowell, Charles H. Sr. H&P
Stowell, Louise H&P
Stout, Harold V. H
Stout, Janet B. H&P
Stratton, Albert H&P
Stratton, Kathleen H&P
Strombeck, Elizabeth H&P
Strombeck, Robert H&P

Thomas, Helen G. H&P
Thompson, Carole D. H&P
Thompson, Lloyd A. H
Thulander, Barbara R. H&P
Thulander, O. Alan H&P
Toumanoff, Eileen H&P
Toumanoff, Vladimir H&P
Tracy, John F. H&P
Tremblay, Arthur A. H
Tremblay, Edith G. H&P
Trimm, Clarence E. H
Trimm, Marie E. H&P
Tripp, Frances H&P
Tripp, Kenneth F. H&P
Tripp, Marcia B. H&P
Tripp, Steven W. H
Tripp, Wallace W. H&P
Turpin, Seneth B. H&P
Tarr, Ruth J. H&P
Tarr, Stephen A. H

Upton, Karl G. H&P
Upton, Mildred W. H&P

VanSickle, Alan L. H
VanSickle, Dorothy W. H&P
Vayen. Arthur Jr. H
Vayen, Lorraine F. F&P
Vayen, Phyllis H&P
Vayen, William Sr. H
Villaume, Frederick H. H
Villaume, Marie M. H&P

Wallace, Florence G. H&P
Wallace, John E. H
Ware, Edson C. H
Ware, Elizabeth B. H&P
Ware, Geraldine H&P
Ware, Henry Jr. H&P
Waterbury, Harry B. H&P
Watson, Joan H. H&P
Weatherly, Arvilla H&P
Weatherly, Jerry D. H
Welch, Elizabeth C. H&P
Welch, John E. H&P
Welch, William H&P
Werden, Eunice K. H
West, Elijah J. H
Weston, Elizabeth M. H&P
Weston, William Jr. H
Weston, William Sr. H
Westphal, Phyllis H&P
Wheeler, Crystal L. H&P
Wheeler, Earl F. H
White, Bernard J. H&P
White, Dorothy F. H&P
White, James H. Jr. H
Whittlesey, Judith V.D. H&P
Whittlesey, Willis S. H&P
Wilbur, John B. H&P
Wilbur, Lillian K. H&P
Wilder, Betsey W. H&P
Wilder, David W. H&P
Wilder, Martha H&P
Wilder, Mary E. H&P
Wilder, Otis Jr. H&P
Wilder, Otis H. H&P
Wilkerson, A. Warren H&P
Williams, Richard H&P
Williams, Sabra S. H&P
Wilson, Inez M. H&P
Wilson, Maurice E. H&P
Winslow, Lawrence M. H
Woods, Vernard R. H
Wright, Mary E. H
Wrightington, Edith J. H&P

Young, Herbert A. H
Young, Rose A. H&P

INDEX

Town Officers 2
Town Warrant 5
Town Budget 8
Summary Inventory of Valuations 12
Statement of Appropriations and Tax Rate 14
Comparative Statement 16
Balance Sheet 18
Statement of Bonded Debt 23
Schedule of Town Property 23
Town Clerk's Report 24
Tax Collector's Report 25
Statement of Water Rents 32
Town Treasurer's Report 34
Social Security Program 35
Detailed Statement of Payments 36
Report of Highway Department 41
Report of Water Department 44
Report of Police Department 45
Report of District Fire Chief 46
Report of Hancock Fire Department 47
Report of Conservation Commission 48
Report of Trust Funds 49
Report of Common Committee 60
Report of Memorial Day Committee 61
Report of Old Home Day Committee 61
Report of Town Auditors 62
Report of Library Trustees 63
Report of Librarian 64
Report of Library Treasurer 65
Report of Norway Pond Dock Committee 66
Hancock 1968 by Robert English 68
School Report 71
Vital Statistics 76
Properties and Assessments 81

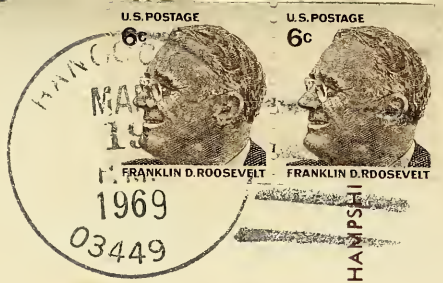

The Library
University of New Hampshire
Durham, N.H. 03824

Cover Artist — Chris Joseph, Grade 4

TRANSCRIPT PRINTING COMPANY, PETERBOROUGH, NEW HAMPSHIRE